



ARGESAN®

İvedik Org. San. Bölgesi Has Emek Sanayi Sitesi
1122. Cad. 1451.Sk. No:73 (Eski 22.Cad. 666.Sk.)
06370 Ostim / Ankara - TURKEY
Tel: 0312. 395 30 38 (pbx)
Fax: 0312. 395 30 79
www.argesan.com.tr - argesan@argesan.com.tr

Paslanmaz Çelik Endüstrisi
stainless steel industry

Paslanmaz Çelik Endüstrisi
stainless steel industry



ARGESAN®

STAINLESS STEEL STAIRCASE RAILING AND
CONNECTION ACCESSORIES IN BALUSTRADES AND HANDRAILS.

www.argesan.com.tr

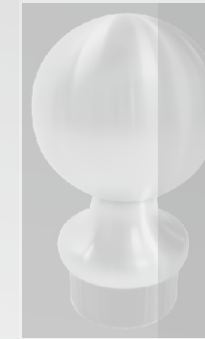

stainless steel balustrade systems
Paslanmaz Çelik Korkuluk Sistemleri

Argesan Kalıp San. Tic. Ltd. Şti. 1990 yılında plastik, alüminyum enjeksiyon ve sac metal kalıp üretimlerini gerçekleştirmek üzere Ankara'da kurulmuştur. 2000 yılında piyasaya yapmış olduğu kalıp üretimini durdurup, 1998 yılında başlamış olduğu Paslanmaz Çelik Merdiven Korkuluk Sistemleri Bağlantı Elemanları üretimine geçmiştir. Halen kendi kalıplarıyla ürettiği 1500 den fazla ürün çeşidiyle konusunda öncü olan kuruluşumuz, kaliteli üretim zamanında teslim ve kesintisiz hizmet anlayışı ile yurt içi ve yurt dışı pazarlarda güçlü bir konum elde etmiştir.

Yeni teknolojilere ve araştırma-geliştirme faaliyetlerine verdiği önemin bir sonucu olarak, ürünlerde kaliteyi ve çeşitliliği arttırmak amacıyla 5+1 eksen Lazer makinası yatırımını yapmıştır. Kendi üretiminin yanısıra çok eksenli lazer kesim ihtiyacı olan üreticilerin taleplerini, bilgi ve tecrübesi doğrultusunda karşılamaya hazırdır. Ülke kalkınmasında üretimin gücüne inanan kuruluşumuz, bu anlayışla çalışan üretim yapan ve hizmet veren tüm kuruluşlara başarılar diler.

ABOUT US

Argesan Kalıp San.Tic.Ltd.Şti. was established in 1990 to produce plastic injection and metal sheet mould productions. At the end of 1999 we stopped to produce these productions and started to manufacture **Stainless Steel Staircase Railing and Connection Accessories in Ballustrades and Handrails.**

ARGESAN is a leading company and well placed in his sector both in domestic and foreign markets with the conception of high quality production,delivery on time and consecutively service and has more than 2500 kinds of product varieties which have been produced by his own moulds.

In the wake of being committed to new technologies and R&D activities ARGESAN made an investment of 5+1 Axis Laser Machine and is ready to meet the demands of manufacturers who need multi axis laser cutting products.

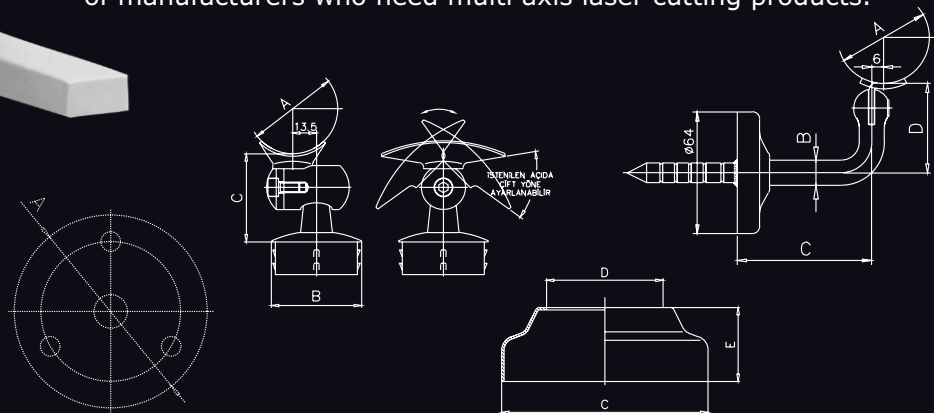
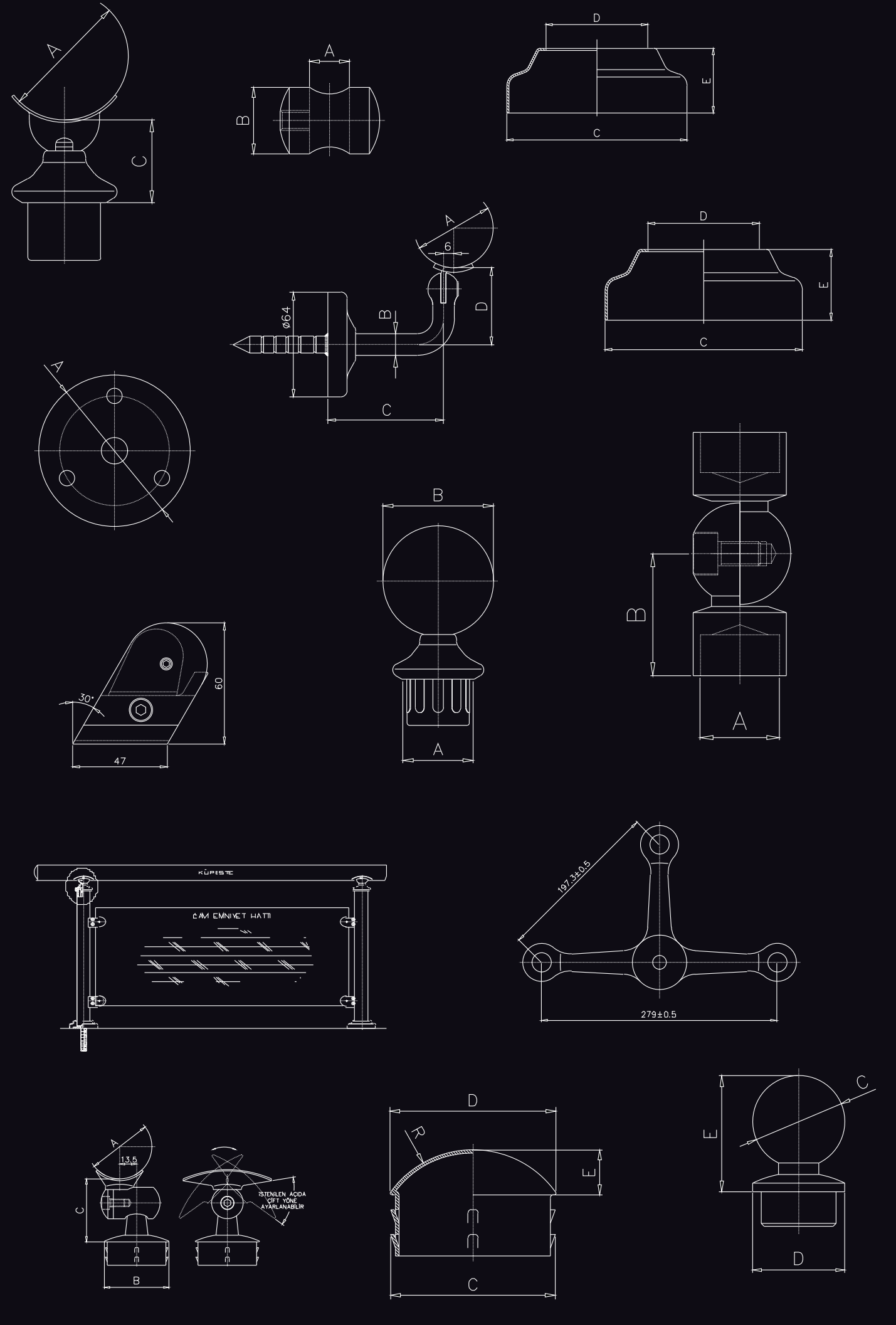



ARGESAN®

STAINLESS STEEL STAIRCASE RAILING AND
CONNECTION ACCESSORIES IN BALUSTRADES AND HANDRAILS.

www.argesan.com.tr



ROZET VE KAPAKLAR 4 - 11
(BASE COVERS & END CAPS)



DİKME MAFSALLARI 13 - 19
(HANDRAIL WALL BRACKET)



KÖŞE MAFSALLARI VE
PATEN DİRSEKLER 21 - 24
(ADJUSTABLE AND FIXED ELBOWS)



EMNİYET HATTI
BAĞLANTI YÜZÜKLERİ 26 - 28
(SECURITY LINE CROSSBAR HOLDERS)



ZEMİN VE DUVAR
BAĞLANTI ELEMANLARI 30 - 33
(BASE AND WALL FITTINGS, FLANGES, WALL MOUNTINGS)



KOLÇAKLAR 35 - 40
(HANDRAIL SUPPORTS)



DİKME BABALARI VE
BAĞLANTI ELEMANLARI 42 - 44
(BALUSTRADE BALL AND FITTINGS)



CAM TUTUCULARI VE
BAĞLANTI AKSESUARLARI 46 - 60
(GLASS CLAMPS AND FITTINGS)



CUBICLE BAĞLANTI SİSTEMLERİ
MENTEŞELER - KAPI STOPERLERİ 62 - 70
(CUBICLE ACCESSORIES, HINGES, DOOR STOPPERS, ROPE FASTANERS,
DISABLED TOILET, BATH BAR)



ÖZEL DEKORATİF DİKMELER
BAYRAK DİREĞİ VE AKSESUARLARI 72 - 87
(DECORATIVE BALUSTRADE POSTS, FLAG POLE ACCESSORIES,
FASTENERS)

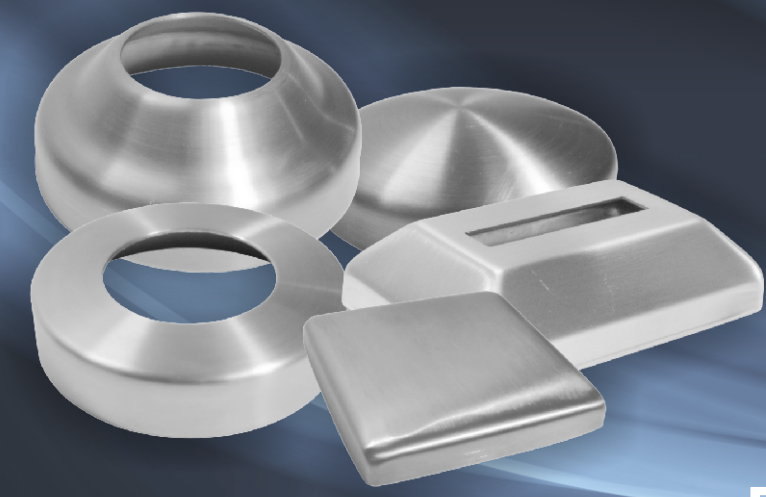
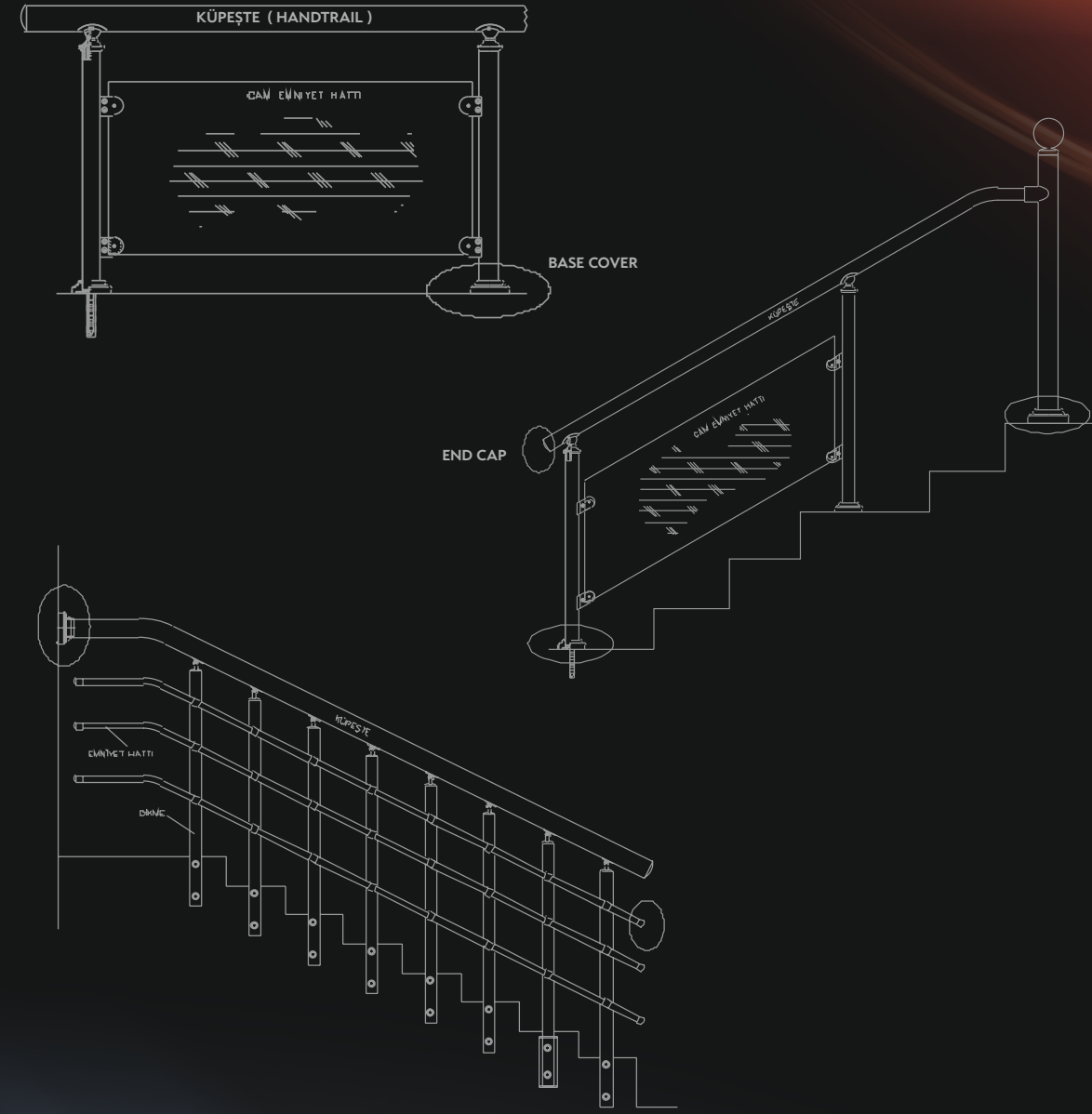

**ROZET VE KAPAKLAR
(BASE COVERS & END CAPS)**

**ROZET VE KAPAKLAR
(BASE COVERS & END CAPS)**



Saten - Parlak Surface finishing: satin, mirror

ROZET - PR			PRODUCT CODE:PR - BASE COVER	
Boru Çapları (D) Pipe Diameters	(C)	(E)		
Ø16-19-21-25	Ø46	14.5		
Ø16-19-21-25-32	Ø72	25		
Ø38-40-42	Ø78	26		
Ø48-51	Ø85	30.5		
Ø60	Ø95	30.5		
Ø76	Ø142.5	37.5		

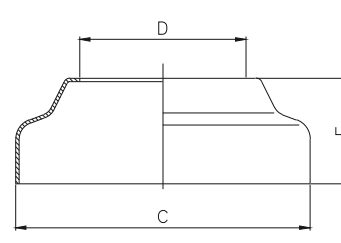

Malzeme = AISI 304 Material grade = AISI 304

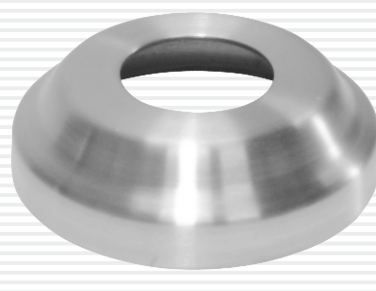

Saten - Parlak Surface finishing: satin, mirror

ROZET - BPR			PRODUCT CODE:BPR - BASE COVER	
Boru Çapları (D) Pipe Diameters	(C)	(E)		
Ø16-19-21-25-32-38-42	Ø62.5	18		

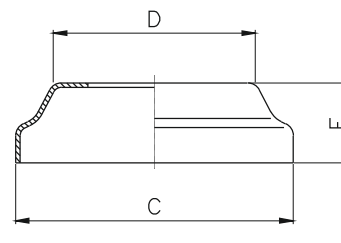

Malzeme = AISI 304 Kalınlık = 1 mm.
Material grade = AISI 304 Thickness = 1 mm.



Saten - Parlak Surface finishing: satin, mirror

ROZET - DPR			PRODUCT CODE : DPR - BASE COVER	
Boru Çapları (D) Pipe Diameters	(C)	(E)		
Ø25-32-38-42	Ø72	14.5		
Ø51-60	Ø95	22		
Ø32-38-42-51-60-70	Ø104	23		
Ø32-38-42-51-60-70-76	Ø142	24.5		

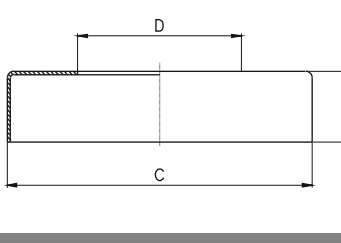

Malzeme = AISI 304 Kalınlık = 1 mm.
Material grade = AISI 304 Thickness = 1 mm.



Saten - Parlak Surface finishing: satin, mirror

ROZET - YPR			PRODUCT CODE:YPR - BASE COVER	
Boru Çapları (D) Pipe Diameters	(C)	(E)		
Ø25-32-38-42	Ø72	20		
Ø51-60	Ø95	26		

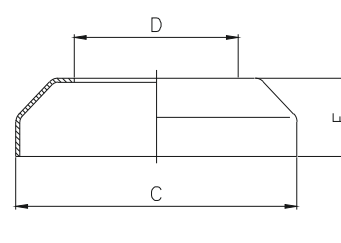

Malzeme = AISI 304 Kalınlık = 1 mm.
Material grade = AISI 304 Thickness = 1 mm.

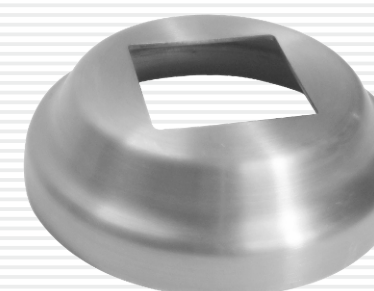

Saten - Parlak Surface finishing: satin, mirror

ROZET - BPR			PRODUCT CODE : BPR - BASE COVER	
Profil Ölçüleri (D) Dimensions of profile or flat bar	(C)	(E)		
20x20- 25x25- 30x30	Ø62.5	18		

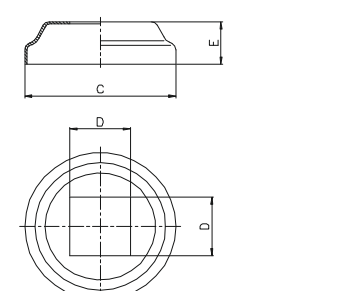

Malzeme = AISI 304 Kalınlık = 1 mm.
Material grade = AISI 304 Thickness = 1 mm.

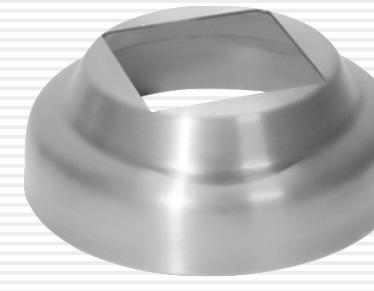

Saten - Parlak Surface finishing: satin, mirror

ROZET - PR			PRODUCT CODE : PR - BASE COVER	
Profil Ölçüleri (D) Dimensions of profile or flat bar	(C)	(E)		
40x40	Ø85	30.5		

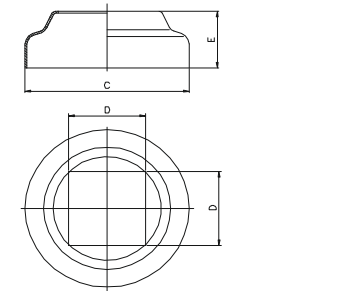

Malzeme = AISI 304 Kalınlık = 1 mm.
Material grade = AISI 304 Thickness = 1 mm.

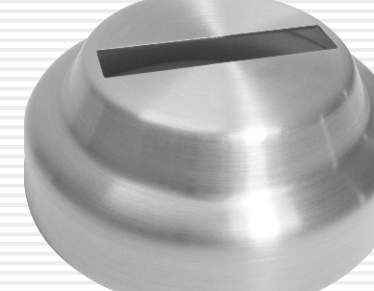

Saten - Parlak Surface finishing: satin, mirror

ROZET - PR			PRODUCT CODE : PR - BASE COVER	
Profil Ölçüleri (D1, D2) Dimensions of profile or flat bar	(C)	(E)		
5x50- 10x30- 10x40	Ø85	30.5		
10x50- 15x50- 20x40	Ø85	30.5		

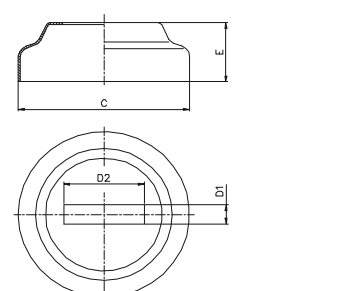

Malzeme = AISI 304 Kalınlık = 1 mm.
Material grade = AISI 304 Thickness = 1 mm.



Saten - Parlak Surface finishing: satin, mirror

ROZET - DKPR			PRODUCT CODE : DKPR - BASE COVER	
Profil Ölçüleri (D1, D2) Dimensions of profile or flat bar	(C1, C2)	(E)		
10x30- 10x40- 10x50- 10x60	63x93	24		
15x30- 15x40- 15x60				
20x30- 20x40- 20x50- 20x60				
30x40- 30x50- 30x60				

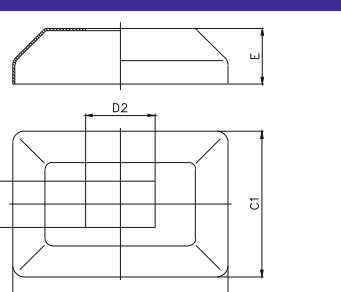

Malzeme = AISI 304 Kalınlık = 1 mm.
Material grade = AISI 304 Thickness = 1 mm.



Saten - Parlak Surface finishing: satin, mirror

ROZET - DDKPR PRODUCT CODE:DDKPR - BASE COVER

Profil Ölçüleri (D1-D2) Dimensions of flat bar	(C1-C2)	(E)
10x30- 10x40- 10x50- 10x60	62x92	23
15x30- 15x40- 15x60		
20x30- 20x40- 20x50- 20x60		
30x40- 30x50- 30x60		

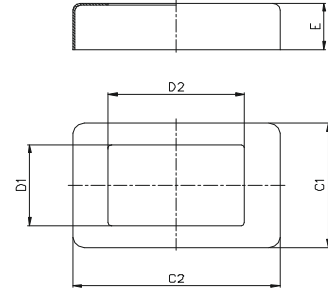

Malzeme = AISI 304
Material grade = AISI 304
Kalınlık = 1 mm.
Thickness = 1 mm.

ROZET - KDPR (60x60) PRODUCT CODE:KDPR - BASE COVER

Profil Ölçüleri (D) Dimensions of flat bar	(C)	(E)
20x20- 25x25- 30x30- 40x40	60x60	21

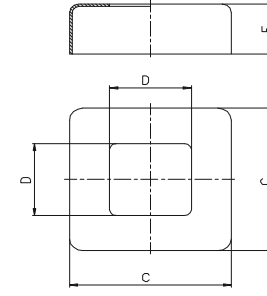

Malzeme = AISI 304
Material grade = AISI 304
Kalınlık = 1 mm.
Thickness = 1 mm.

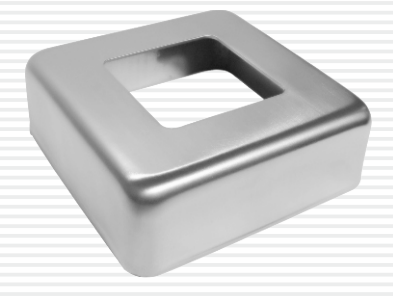

Saten - Parlak Surface finishing: satin, mirror

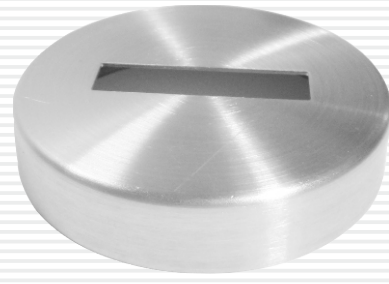

Saten - Parlak Surface finishing: satin, mirror

ROZET - DPR PRODUCT CODE:DPR - BASE COVER

Profil Ölçüleri (D1-D2) Dimensions of flat bar	(C)	(E)
10x30- 10x40- 10x50	Ø72	14.5
15x30- 15x40	Ø95	22
20x20- 30x30- 25x25- 40x40	Ø104	23
20x30- 20x40- 20x50- 20x60		
20x20- 30x30- 25x25- 40x40	Ø142	24.5
30x40- 30x50- 30x60		

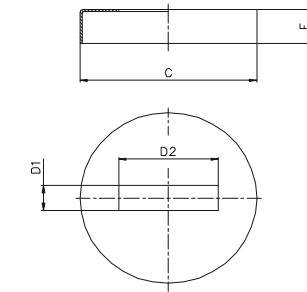

Malzeme = AISI 304
Material grade = AISI 304
Kalınlık = 1 mm.
Thickness = 1 mm.

ROZET - KDPR (81x81) PRODUCT CODE:KDPR - BASE COVER

Profil Ölçüleri (D1-D2) Dimensions of profile or flat bar	(C)	(E)
10x40- 10x50- 20x30- 20x40	81x81	23
20x50- 30x40- 30x50- 30x60		
40x40- 40x60- 50x50- 60x60		

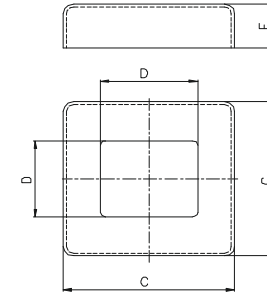

Malzeme = AISI 304
Material grade = AISI 304
Kalınlık = 1 mm.
Thickness = 1 mm.



Saten - Parlak Surface finishing: satin, mirror

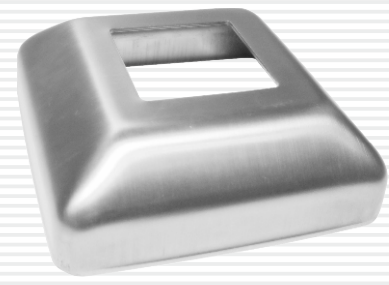

Saten - Parlak Surface finishing: satin, mirror

ROZET - KPR (61x61) PRODUCT CODE:KPR(61x61) - BASE COVER

Profil Ölçüleri (D) Dimensions of flat bar	(C)	(E)
20x20- 25x25- 30x30	61x61	20

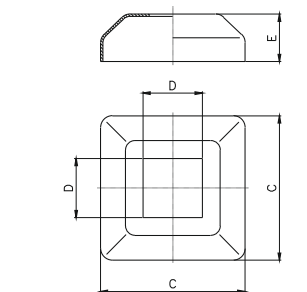

Malzeme = AISI 304
Material grade = AISI 304
Kalınlık = 1 mm.
Thickness = 1 mm.

AÇILI ROZET - ADPR PRODUCT CODE : ADPR - ANGULAR BASE COVER

Boru Çapları (D) Pipe Diameters	(C)	(E)
Ø32-38-42	Ø72	14.5
Ø51	Ø95	22

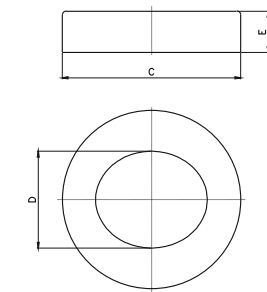

Malzeme = AISI 304
Material grade = AISI 304
Kalınlık = 1 mm.
Thickness = 1 mm.

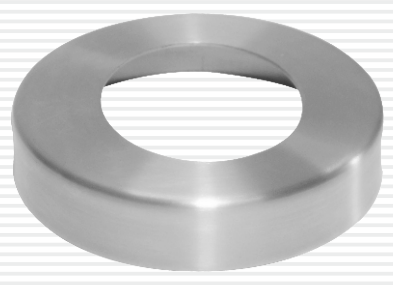

Saten - Parlak Surface finishing: satin, mirror

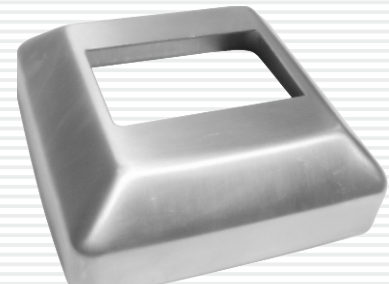

Saten - Parlak Surface finishing: satin, mirror

ROZET - KPR (84x84) PRODUCT CODE:KPR(84x84) - BASE COVER

Profil Ölçüleri (D1-D2) Dimensions of flat bar	(C)	(E)
10x40- 10x50- 20x30- 20x40	84x84	26
20x50- 30x40- 30x50- 30x60		
40x40- 40x60- 50x50		
60x60- 80x80		

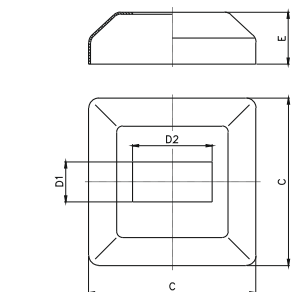

Malzeme = AISI 304
Material grade = AISI 304
Kalınlık = 1 mm.
Thickness = 1 mm.

AÇILI ROZET - APR PRODUCT CODE: APR - ANGULAR BASE COVER

Boru Çapları (D) Pipe Diameters	(C)	(E)
Ø32-38	Ø78	26
Ø42	Ø85	30.5
Ø51	Ø95	30.5

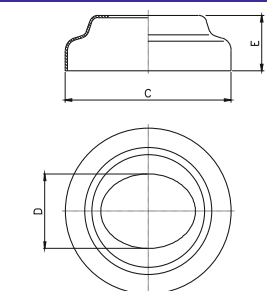

Malzeme = AISI 304
Material grade = AISI 304
Kalınlık = 1 mm.
Thickness = 1 mm.



Saten - Parlak Surface finishing: satin, mirror



Saten - Parlak Surface finishing: satin, mirror

ROZET - HPR PRODUCT CODE : HPR - BASE COVER

Boru Çapları (D) Pipe Diameters	(C)	(E)
Ø25-32	Ø61	16
Ø51	Ø85.5	16.5

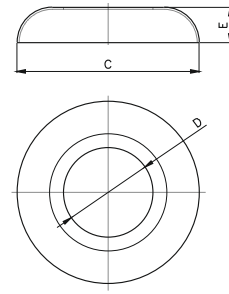

Malzeme = AISI 304
Material grade = AISI 304
Kalınlık = 1 mm.
Thickness = 1 mm.

GEÇME KAPAK - GK PRODUCT CODE : GK - EXTERNAL END CAP

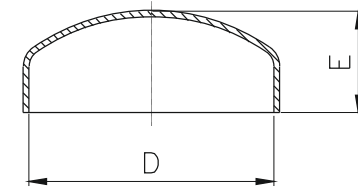

Malzeme = AISI 304
Material grade = AISI 304
Kalınlık = 1 mm.
Thickness = 1 mm.

Boru Çapları (D) Pipe Diameters	(E)
Ø16	14.8
Ø19	8.7
Ø21	11.8
Ø25	12
Ø32	15.8
Ø38	14
Ø40	13.2
Ø42	17.5
Ø48	15
Ø51	15.5
Ø60	19
Ø70	18.3
Ø76	20.8

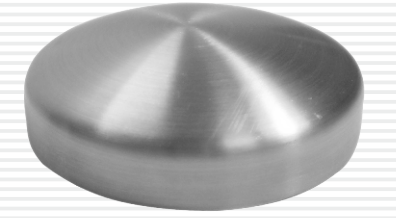

Saten - Parlak Surface finishing: satin, mirror



Saten - Parlak Surface finishing: satin, mirror

DÜZ DUVAR ROZET - DDR PRODUCT CODE : DDR - BASE COVER

Boru Çapları (D) Pipe Diameters	(C)	(E)
Ø51	Ø75.5	12

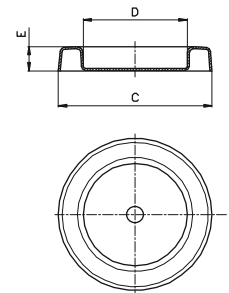

Malzeme = AISI 304
Material grade = AISI 304
Kalınlık = 1 mm.
Thickness = 1 mm.

KARE GEÇME KAPAK - GK PRODUCT CODE:GK - SQUARE FLAT EXTERNAL END CAP

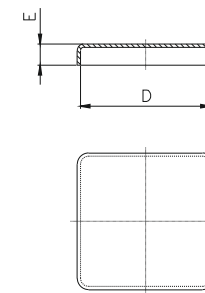

Malzeme = AISI 304
Material grade = AISI 304
Kalınlık = 1 mm.
Thickness = 1 mm.

Boru Çapları (D) Pipe Diameters	(E)
15x15	4.6
30x30	4.6
40x40	6.5
50x50	6
60x60	6
80x80	6

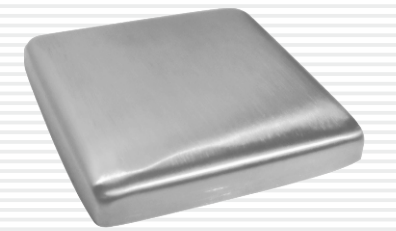

Saten - Parlak Surface finishing: satin, mirror



Saten - Parlak Surface finishing: satin, mirror

DUVAR ROZET - DR PRODUCT CODE : DR - WALL BASE COVER

Boru Çapları (D) Pipe Diameters	(C)	(E)
Ø25	Ø41	8.2
Ø32	Ø51.3	8.2
Ø38	Ø64	9
Ø42	Ø70.6	9
Ø51	Ø85	12.5

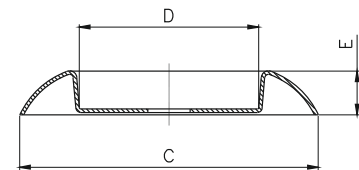

Malzeme = AISI 304
Material grade = AISI 304
Kalınlık = 1 mm.
Thickness = 1 mm.

KAYNAKLI KÜRE KAPAK - KK PRODUCT CODE:KK - WELDED END CAP

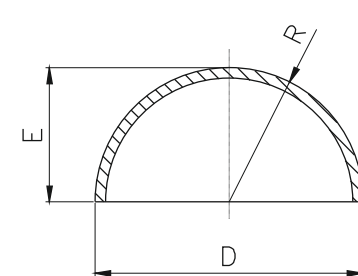

Malzeme = AISI 304
Material grade = AISI 304

Boru Çapları (D) Pipe Diameters	Malzeme Kalınlığı Material grade	(E)
Ø16	1,5 mm.	8
Ø19	1,5 mm.	9.5
Ø21	1,5 mm.	10.5
Ø25	1,5 mm.	12.5
Ø32	1,5 mm.	16
Ø38	1,5 mm.	19
Ø42	1,5 mm.	21
Ø48	2 mm.	24
Ø51	2 mm.	25.5
Ø60	2 mm.	30
Ø70	2 mm.	35
Ø76	1,5 mm.	38
Ø90	1,5 mm.	45

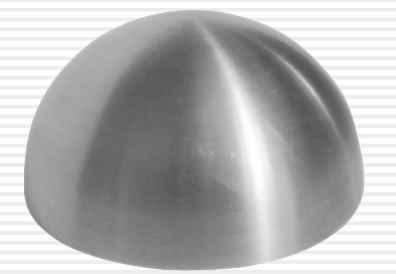

Saten - Parlak Surface finishing: satin, mirror

KAYNAKLI KAPAK - KKC (ÇİN ŞAPKASI) PRODUCT CODE:KKC - WELDED END CAP

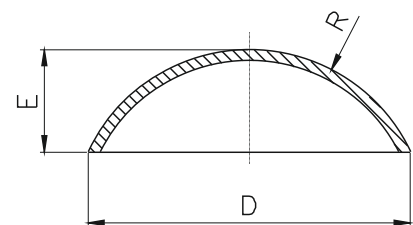

Malzeme = AISI 304
Material grade = AISI 304

Boru Çapları (D) Pipe Diameters	(E)
Ø42	14.8
Ø51	15.6
Ø60	19
Ø76	8.2
Ø100,6	13



Saten - Parlak Surface finishing: satin, mirror



Saten - Parlak Surface finishing: satin, mirror

KÜRE GEÇME KAPAK DOLU - KGKD

PRODUCT CODE:KGKD - SOLID END CAP

Boru Çapları (D) Pipe Diameters	(C)	(E)
Ø16 x 1.5	Ø16	20.2
Ø19 x 1.5	Ø19	22.6
Ø21 x 1.5	Ø21	25.3
Ø25 x 1.5	Ø25	28.3
Ø32 x 1.5	Ø32	36.8
Ø38 x 1.5	Ø38	41.8
Ø42 x 1.5	Ø42	45.8

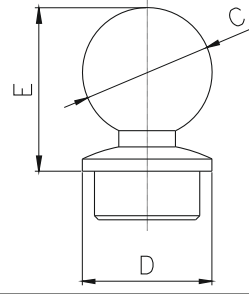

Malzeme = AISI 303-304
Material grade = AISI 303-304

TIRNAKLI İÇE GEÇME KAPAK (BOMBELİ) - TKB

PRODUCT CODE : TKB - INTERNAL CONVEX END CAP

Boru Çapları (D) Pipe Diameters	(C)	(E)
Ø42 x 1.5	Ø40	11.5
Ø51 x 1.5	Ø49	15
Ø60 x 1.5	Ø58.5	18

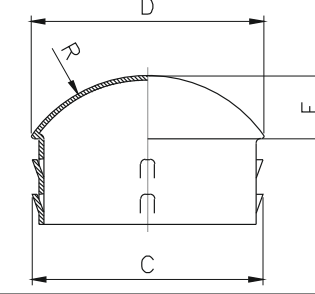

Malzeme = AISI 304
Material grade = AISI 304



Saten - Parlak Surface finishing: satin, mirror

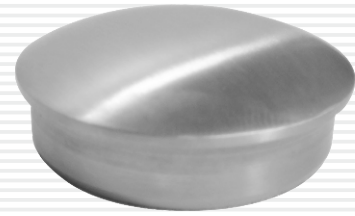

Saten - Parlak Surface finishing: satin, mirror

İÇE GEÇME KAPAK DOLU - GKD

PRODUCT CODE:GKD - INTERNAL SOLID END CAP

Boru Çapları (D) Pipe Diameters	(C)	(E)
Ø16 x 1.5	Ø13	4.5
Ø19 x 1.5	Ø16	4.5
Ø21 x 1.5	Ø18	4.5
Ø25 x 1.5	Ø22	4.5
Ø32 x 1.5	Ø29	4.5
Ø38 x 1.5	Ø35	5.5
Ø42 x 1.5	Ø39	7

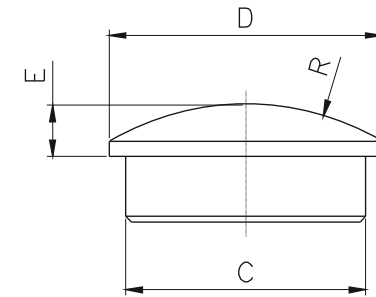

Malzeme = AISI 303-304
Material grade = AISI 303-304

TIRNAKLI İÇE GEÇME KAPAK - TK

PRODUCT CODE : TK - INTERNAL END CAP

Boru Çapları (D) Pipe Diameters	(C)	(E)
Ø32 x 1.5	Ø30.5	4
Ø38 x 1.5	Ø36.5	5.5
Ø40 x 1.5	Ø38	6.5
Ø42 x 1.5	Ø40	6.5
Ø48 x 1.5	Ø45.5	6
Ø51 x 1.5	Ø49	7.5
Ø60 x 1.5	Ø57.5	9.5
Ø70 x 1.5	Ø68	11.3
Ø76 x 1.5	Ø74	12

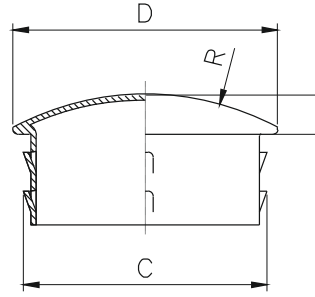

Malzeme = AISI 304
Material grade = AISI 304



Saten - Parlak Surface finishing: satin, mirror



Saten - Parlak Surface finishing: satin, mirror

DOLU TIRNAKLI KAPAK DTK

PRODUCT CODE:DTK - SOLID FLAT END CAP

Boru Çapları (A) Pipe Diameters	(B)
Ø32 x 1.5	Ø29.4
Ø38 x 1.5	Ø35.4
Ø42 x 1.5	Ø39.4
Ø42 x 2	Ø38.7
Ø51 x 1.5	Ø48.4

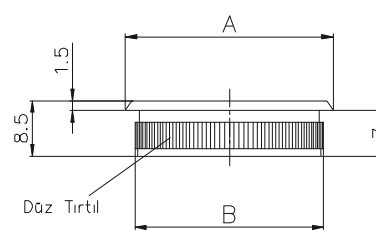

Malzeme = AISI 304-316
Material grade = AISI 304-316

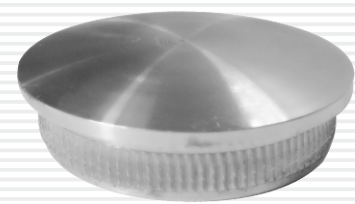

Saten - Parlak Surface finishing: satin, mirror

DOLU TIRNAKLI KAPAK BOMBELİ - DTKB

PRODUCT CODE:DTKB - SOLID FLAT CONVEX END CAP

Boru Çapları (A) Pipe Diameters	(B)
Ø32 x 1.5	Ø29.4
Ø38 x 1.5	Ø35.4
Ø42 x 1.5	Ø39.4
Ø42 x 2	Ø38.7
Ø51 x 1.5	Ø48.4

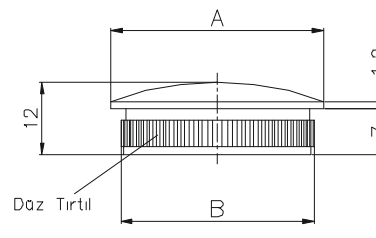

Malzeme = AISI 304-316
Material grade = AISI 304-316

DİKME MAFSALLARI (HANDRAIL BRACKETS)

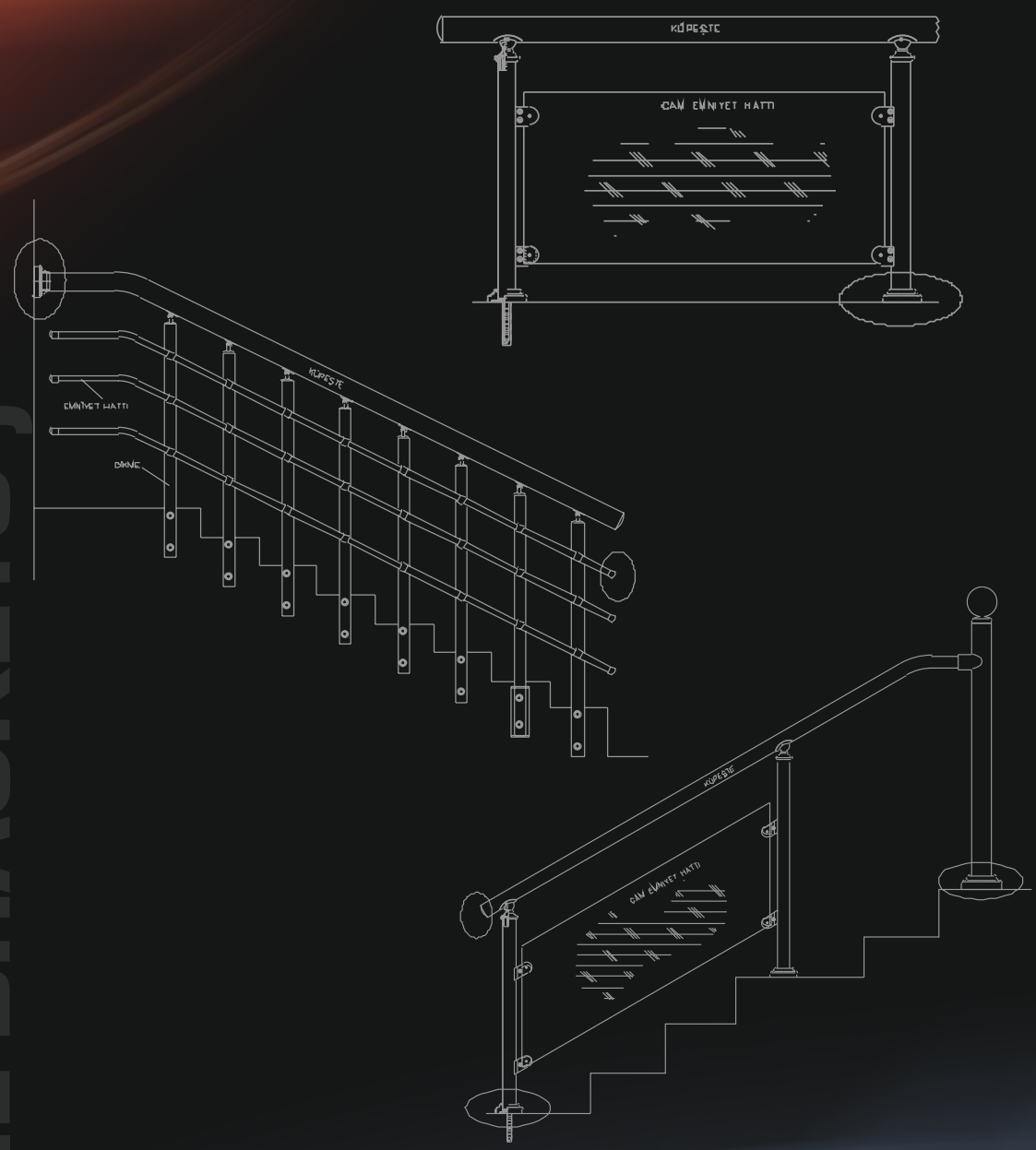

DİKME MAFSALLARI (HANDRAIL BRACKETS)

DİKME MAFSAL / DM-100

PRODUCT CODE:DM 100 - HANDRAIL BRACKET

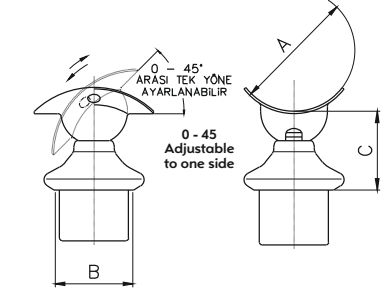

Küpeşte Çapları (A) Handrail Diameters	Dikme Çapları (B) Post Diameters	(C)
Ø 32-38-42-48-51-60	Ø 32 x 1.5	36
Ø 38-42-48-51-60	Ø 38 x 1.5	36
Ø 42-48-51-60	Ø 40 x 1.5	42
Ø 42-48-51-60	Ø 42 x 1.5	42
Ø 51-60	Ø 51 x 1.5	42
Ø 60	Ø 60 x 1.5	45

Malzeme = AISI 304
Material grade = AISI 304 - Plastic



Saten - Parlak Surface finishing: satin, mirror

DİKME MAFSAL / DMTK-100

PRODUCT CODE:DMTK-100 - HANDRAIL BRACKET

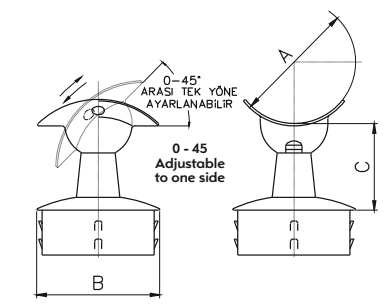

Küpeşte Çapları (A) Handrail Diameters	Dikme Çapları (B) Post Diameters	(C)
Ø 32-38-42-48-51-60	Ø 32 x 1.5	36
Ø 38-42-48-51-60	Ø 38 x 1.5	37
Ø 42-48-51-60	Ø 40 x 1.5	38
Ø 42-48-51-60	Ø 42 x 1.5	38
Ø 48-51-60	Ø 48 x 1.5	38
Ø 51-60	Ø 51 x 1.5	39
Ø 60	Ø 60 x 1.5	39

Malzeme = AISI 304
Material grade = AISI 304



Saten - Parlak Surface finishing: satin, mirror

DİKME MAFSAL / DM-200

PRODUCT CODE:DM-200 - HANDRAIL BRACKET

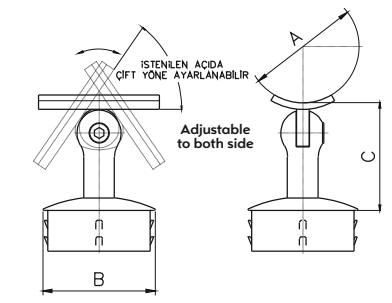

Küpeşte Çapları (A) Handrail Diameters	Dikme Çapları (B) Post Diameters	(C)
Ø 32-38-42-48-51-60	Ø 32 x 1.5	46
Ø 38-42-48-51-60	Ø 38 x 1.5	46
Ø 42-48-51-60	Ø 40 x 1.5	46
Ø 42-48-51-60	Ø 42 x 1.5	46
Ø 48-51-60	Ø 48 x 1.5	46
Ø 51-60	Ø 51 x 1.5	46
Ø 60	Ø 60 x 1.5	53

Malzeme = AISI 304
Material grade = AISI 304



Saten - Parlak Surface finishing: satin, mirror

DİKME MAFSAL / DMA-200

PRODUCT CODE:DMA-200 - HANDRAIL BRACKET

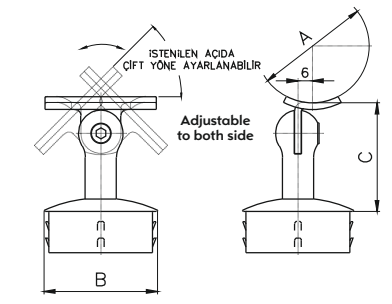

Küpeşte Çapları (A) Handrail Diameters	Dikme Çapları (B) Post Diameters	(C)
Ø 32-38-42-48-51-60	Ø 32 x 1.5	46
Ø 38-42-48-51-60	Ø 38 x 1.5	46
Ø 42-48-51-60	Ø 40 x 1.5	46
Ø 42-48-51-60	Ø 42 x 1.5	46
Ø 48-51-60	Ø 48 x 1.5	46
Ø 51-60	Ø 51 x 1.5	46
Ø 60	Ø 60 x 1.5	53

Malzeme = AISI 304
Material grade = AISI 304



Saten - Parlak Surface finishing: satin, mirror



Saten - Parlak Surface finishing: satin, mirror

DİKME MAFSAL / DM-300 PRODUCT CODE:DM 300 - HANDRAIL BRACKET

Küpeşte Çapları (A) Handrail Diameters	Dikme Çapları (B) Post Diameters	(C)
Ø51	Ø32 x 1.5	49
Ø51	Ø38 x 1.5	49
Ø51	Ø40 x 1.5	49
Ø51	Ø42 x 1.5	49
Ø51	Ø51 x 1.5	49

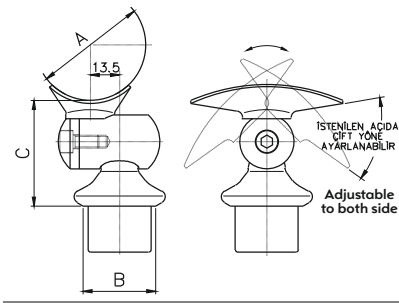

Malzeme = AISI 304
Material grade = AISI 304 - Plastic

DİKME MAFSAL KARE / DM-500 PRODUCT CODE:DM 500 - HANDRAIL BRACKET

Küpeşte Çapları (A) Handrail Diameters	Profil Ölçüsü (B) Profil Diameters
Ø 32-38-42-48-51-60	30x30x1.5

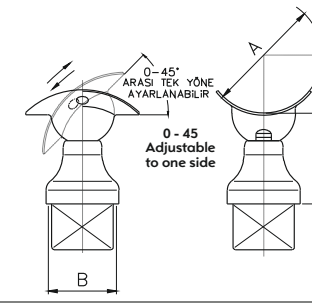

Malzeme = AISI 304
Material grade = AISI 304 - Plastic



Saten - Parlak Surface finishing: satin, mirror



Saten - Parlak Surface finishing: satin, mirror

DİKME MAFSAL / DMTK-300 PRODUCT CODE:DMTK 300 HANDRAIL BRACKET

Küpeşte Çapları (A) Handrail Diameters	Dikme Çapları (B) Post Diameters	(C)
Ø51	Ø32 x 1.5	50
Ø51	Ø38 x 1.5	50
Ø51	Ø40 x 1.5	50
Ø51	Ø42 x 1.5	50
Ø51	Ø48 x 1.5	50
Ø51	Ø51 x 1.5	50

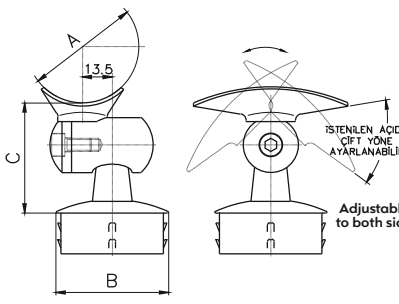

Malzeme = AISI 304
Material grade = AISI 304

DİKME MAFSAL KARE / DM-600 PRODUCT CODE:DM 600 -HANDRAIL BRACKET SQUARE

Küpeşte Çapları (A) Handrail Diameters	Profil Ölçüsü (B) Profil Diameters
Ø51	30x30x 1.5

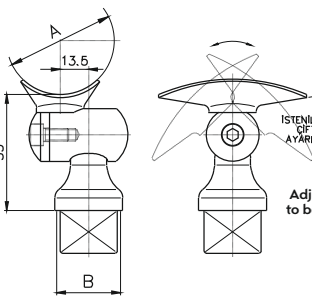

Malzeme = AISI 304
Material grade = AISI 304 - Plastic

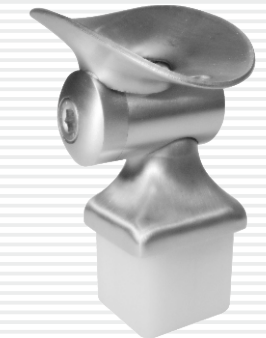

Saten - Parlak Surface finishing: satin, mirror



Saten - Parlak Surface finishing: satin, mirror

DİKME MAFSAL / DM-400 PRODUCT CODE:DM 400 - HANDRAIL BRACKET

Küpeşte Çapları (A) Handrail Diameters	Dikme Çapları (B) Post Diameters	(C)
Ø32-38-42-48-51-60	Ø32 x 1.5	65
Ø38-42-48-51-60	Ø38 x 1.5	65
Ø42-48-51-60	Ø40 x 1.5	65
Ø42-48-51-60	Ø42 x 1.5	65
Ø51-60	Ø51 x 1.5	65
Ø51-60	Ø60 x 1.5	65

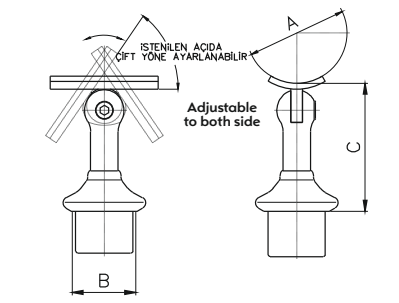

Malzeme = AISI 304
Material grade = AISI 304 - Plastic

DİKME MAFSAL KARE / DM-700 PRODUCT CODE:DM 700 - HANDRAIL BRACKET SQUARE

Küpeşte Çapları (A) Handrail Diameters	Profil Ölçüsü (B) Profil Diameters	(C)
Ø 38-42-48-51-60	30x30x 1.5	36
	40x40x 1.5	36
	50x50x 1.5	36

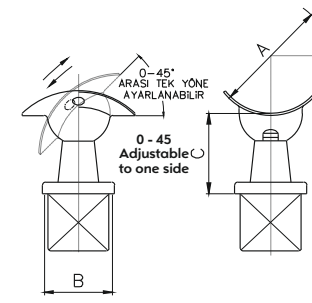

Malzeme = AISI 304
Material grade = AISI 304 - Plastic



Saten - Parlak Surface finishing: satin, mirror



Saten - Parlak Surface finishing: satin, mirror

DİKME MAFSAL / DMA-400 PRODUCT CODE:DMA 400 - HANDRAIL BRACKET

Küpeşte Çapları (A) Handrail Diameters	Dikme Çapları (B) Post Diameters	(C)
Ø32-38-42-48-51-60	Ø32 x 1.5	65
Ø38-42-48-51-60	Ø38 x 1.5	65
Ø42-48-51-60	Ø40 x 1.5	65
Ø42-48-51-60	Ø42 x 1.5	65
Ø51-60	Ø51 x 1.5	65
Ø51-60	Ø60 x 1.5	65

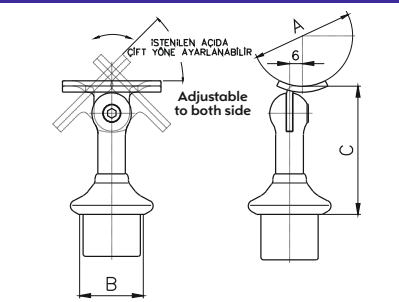

Malzeme = AISI 304
Material grade = AISI 304 - Plastic

DİKME MAFSAL KARE / DM-800 PRODUCT CODE:DM 800 - HANDRAIL BRACKET SQUARE

Küpeşte Çapları (A) Handrail Diameters	Profil Ölçüsü (B) Profil Diameters	(C)
Ø51	30x30x 1.5	55
	40x40x 1.5	55
	50x50x 1.5	55

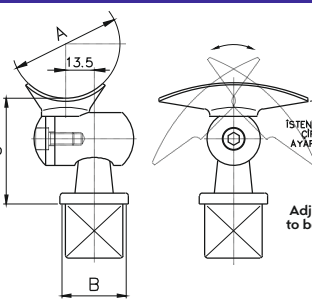

Malzeme = AISI 304
Material grade = AISI 304 - Plastic



Saten - Parlak Surface finishing: satin, mirror



Saten - Parlak Surface finishing: satin, mirror

DİKME MAFSAL / DM-900 PRODUCT CODE:DM 900 - HANDRAIL BRACKET

Küpeşte Çapları (A) Handrail Diameters	Dikme Çapları (B) Post Diameters
Ø51	Ø32 x 1.5
Ø51	Ø38 x 1.5
Ø51	Ø42 x 1.5
Ø51	Ø50 x 1.5

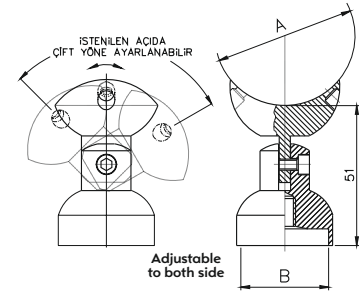

Malzeme = AISI 304
Material grade = AISI 304

DİKME MAFSAL / DMA-1200 PRODUCT CODE:DMA-1200 - HANDRAIL BRACKET

Küpeşte Çapları (A) Handrail Diameters	Dikme Çapları (B) Post Diameters	(C)
Ø32-38-42-48-51-60	Ø32 x 1.5	60
Ø38-42-48-51-60	Ø38 x 1.5	60
Ø42-48-51-60	Ø40 x 1.5	60
Ø42-48-51-60	Ø42 x 1.5	60
Ø51-60	Ø51 x 1.5	60
Ø60	Ø60 x 1.5	60

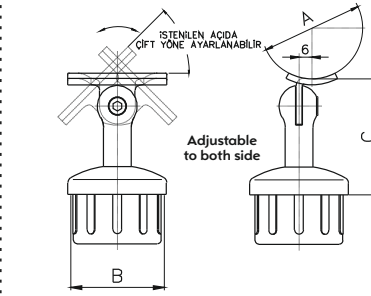

Malzeme = AISI 304
Material grade = AISI 304 - Plastic



Saten - Parlak Surface finishing: satin, mirror



Saten - Parlak Surface finishing: satin, mirror

DİKME MAFSAL / DM-1000 PRODUCT CODE:DM 1000 - HANDRAIL BRACKET

Küpeşte Çapları (A) Handrail Diameters	Dikme Çapları (B) Post Diameters	(C)
Ø51	Ø32 x 1.5	50
Ø51	Ø38 x 1.5	50
Ø51	Ø42 x 1.5	50
Ø51	Ø50 x 1.5	50

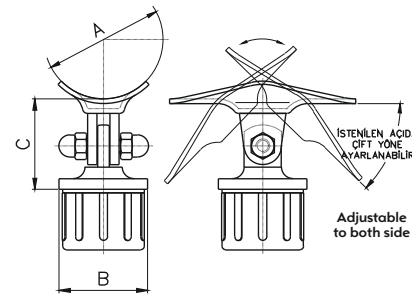

Malzeme = AISI 304
Material grade = AISI 304 plastic

DİKME MAFSAL / DMA-1300 PRODUCT CODE:DMA-1300 - HANDRAIL BRACKET

Küpeşte Çapları (A) Handrail Diameters	Dikme Çapları (B) Post Diameters
Ø32-38-42-48-51-60	Ø32
Ø38-42-48-51-60	Ø38
Ø42-48-51-60	Ø42
Ø48-51-60	Ø48
Ø51-60	Ø51

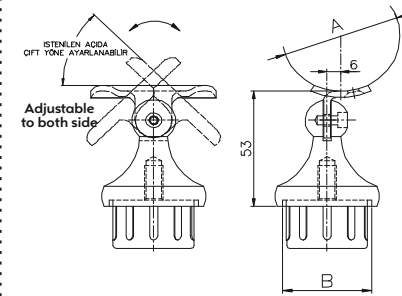

Malzeme = AISI 304-316-Plastik
Material grade = AISI 304 - 316 Plastic



Saten - Parlak Surface finishing: satin, mirror



Saten - Parlak Surface finishing: satin, mirror

DİKME MAFSAL / DM-1100 PRODUCT CODE:DM 1100 - HANDRAIL BRACKET

Küpeşte Çapları (A) Handrail Diameters	Dikme Çapları (B) Post Diameters
Ø32-38-42-48-51-60	Ø32 x 1.5
Ø38-42-48-51-60	Ø38 x 1.5
Ø42-48-51-60	Ø42 x 1.5
Ø51-60	Ø51 x 1.5

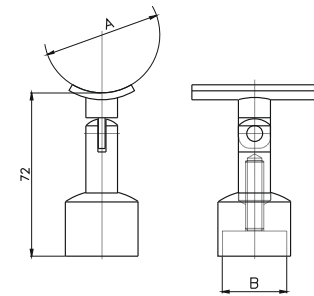

Malzeme = AISI 304-316
Material grade = AISI 304 - 316

DİKME MAFSAL / DM-1400 PRODUCT CODE:DM-1400 - HANDRAIL BRACKET

Küpeşte Çapları (A) Handrail Diameters	Dikme Çapları (B) Post Diameters
Ø32-38-42-48-51-60	Ø32 x 1.5
Ø38-42-48-51-60	Ø38 x 1.5
Ø42-48-51-60	Ø42 x 1.5
Ø42-48-51-60	Ø42 x 2
Ø51-60	Ø51 x 1.5

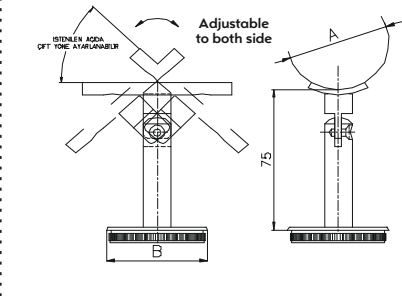

Malzeme = AISI 304-316
Material grade = AISI 304 - 316



Saten - Parlak Surface finishing: satin, mirror



Saten - Parlak Surface finishing: satin, mirror

DİKME MAFSAL / DM-1200 PRODUCT CODE:DM 1200 - HANDRAIL BRACKET

Küpeşte Çapları (A) Handrail Diameters	Dikme Çapları (B) Post Diameters	(C)
Ø32-38-42-48-51-60	Ø32 x 1.5	65
Ø38-42-48-51-60	Ø38 x 1.5	65
Ø42-48-51-60	Ø40 x 1.5	65
Ø42-48-51-60	Ø42 x 1.5	65
Ø51-60	Ø51 x 1.5	65
Ø51-60	Ø60 x 1.5	65

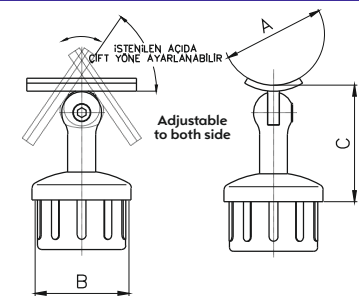

Malzeme = AISI 304
Material grade = AISI 304 - Plastic

DİKME MAFSAL / DM-1500 PRODUCT CODE:DM-1500 - DESCRIPTION : HANDRAIL BRACKET

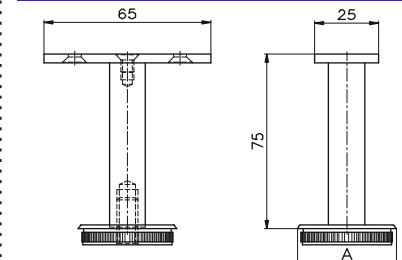

Malzeme = AISI 304-316
Material grade = AISI 304 - 316

Dikme Çapları (A) Post Diameters
Ø32 x 1.5
Ø38 x 1.5
Ø42 x 1.5
Ø42 x 2
Ø51 x 1.5



Saten - Parlak Surface finishing: satin, mirror



Saten - Parlak Surface finishing: satin, mirror

DİKME MAFSAL KARE / DMKA-01 PRODUCT CODE:DMKA01 - HANDRAIL BRACKET SQUARE

Küpeşte Çapları (A) Handrail Diameters	Dikme Çapları (B) Post Diameters
Ø42-48-51-60	30x30x 1.5

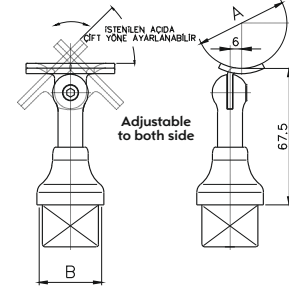

Malzeme = AISI 304
Material grade = AISI 304 plastic



Saten - Parlak Surface finishing: satin, mirror

DİKME MAFSAL KARE / DMKA-02 PRODUCT CODE:DMKA-02 -HANDRAIL BRACKET SQUARE

Küpeşte Çapları (A) Handrail Diameters	Dikme Çapları (B) Post Diameters	(C)
Ø42-48-51-60	30x30x 1.5	46
	40x40x 1.5	46
	50x50x 1.5	46

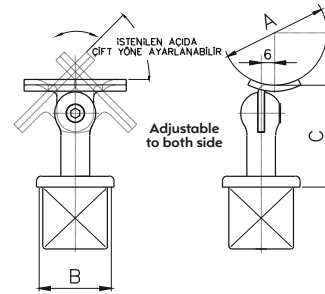

Malzeme = AISI 304
Material grade = AISI 304 Plastic



Saten - Parlak Surface finishing: satin, mirror

DİKME MAFSAL KARE / DMK-01 PRODUCT CODE:DMK-01 - HANDRAIL BRACKET SQUARE

Küpeşte Çapları (A) Handrail Diameters	Dikme Çapları (B) Post Diameters
Ø42-48-51-60	30x30x 1.5

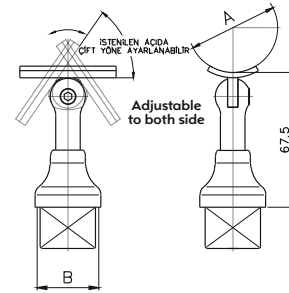

Malzeme = AISI 304
Material grade = AISI 304 Plastic



Saten - Parlak Surface finishing: satin, mirror

DİKME MAFSAL KARE / DMK-02 PRODUCT CODE:DMK-02 - HANDRAIL BRACKET SQUARE

Küpeşte Çapları (A) Handrail Diameters	Dikme Çapları (B) Post Diameters	(C)
Ø42-48-51-60	30x30x 1.5	46
	40x40x 1.5	46
	50x50x 1.5	46

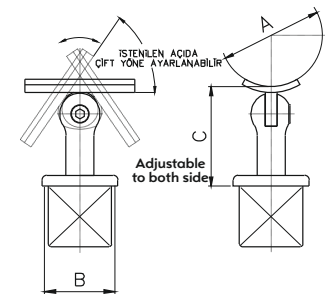

Malzeme = AISI 304
Material grade = AISI 304 Plastic

DİKME MAFSAL / DM-LMA PRODUCT CODE:DM-LMA - HANDRAIL BRACKET

Küpeşte Çapları (A) Handrail Diameters	Dikme Çapları (B) Post Diameters	(C)
Ø32-38-42-48-51-60	5 mm.	37
	10 mm.	37

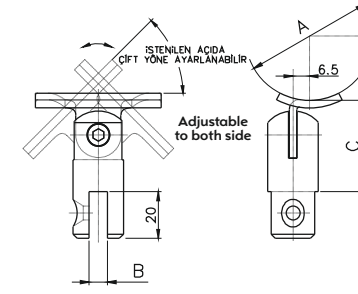

Malzeme = AISI 304
Material grade = AISI 304



Saten - Parlak Surface finishing: satin, mirror

DİKME MAFSAL / DM-LM PRODUCT CODE:DM-LM - HANDRAIL BRACKET

Küpeşte Çapları (A) Handrail Diameters	Dikme Çapları (B) Post Diameters	(C)
Ø32-38-42-48-51-60	5 mm.	37
	10 mm.	37

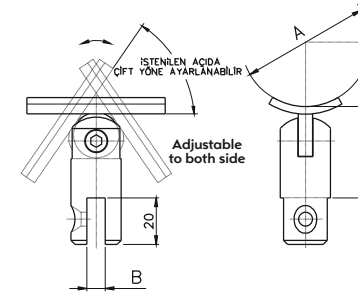

Malzeme = AISI 304
Material grade = AISI 304



Saten - Parlak Surface finishing: satin, mirror

Ø 38 - DİKME TEPESİ HANDRAIL BRACKET

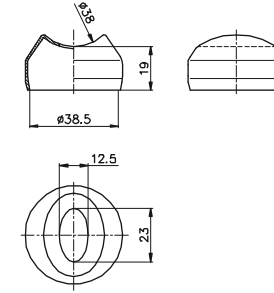

Malzeme = AISI 304-316
Material grade = AISI 304 - 316



Saten - Parlak Surface finishing: satin, mirror

KÖŞE MAFSALLARI VE PATEN DİRSEKLER
(ADJUSTABLE AND FIXED ELBOWS)

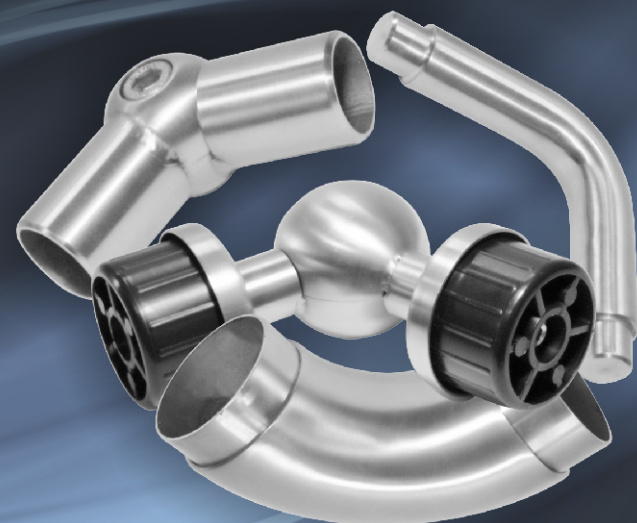
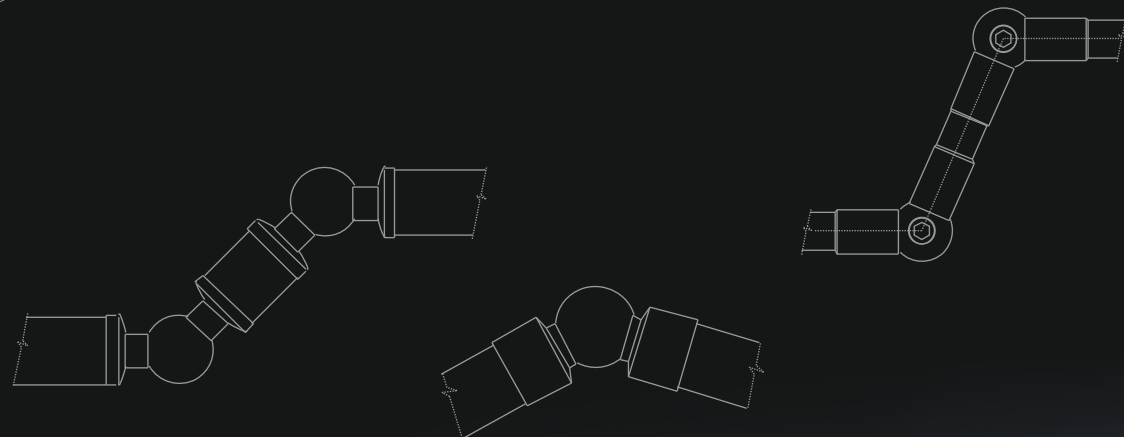
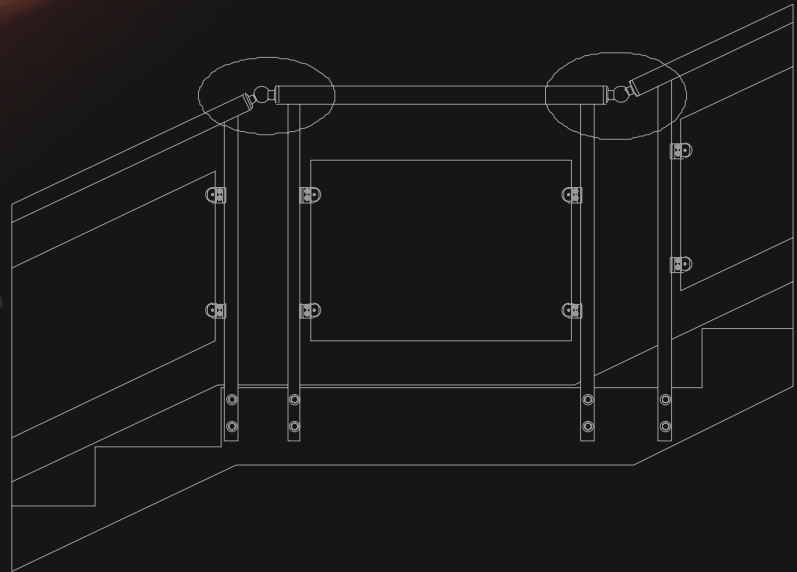

KÖŞE MAFSALLARI VE PATEN DİRSEKLER
(ADJUSTABLE AND FIXED ELBOWS)

PATEN DİRSEK / PD-90

PRODUCT CODE:PD-90 - 90 FIXED ELBOW

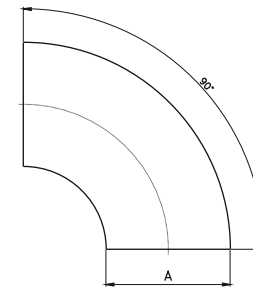

Malzeme = AISI 304
Material grade = AISI 304

Boru Çapları (A)
Pipe Diameters

Ø25

Ø32

Ø38

Ø42

Ø48

Ø51

Ø60



Saten - Parlak Surface finishing: satin, mirror

PATEN DİRSEK / PD-45

PRODUCT CODE:PD-45 - 45 FIXED ELBOW

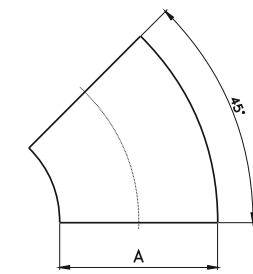

Malzeme = AISI 304
Material grade = AISI 304

Boru Çapları (A)
Pipe Diameters

Ø25

Ø32

Ø38

Ø42

Ø48

Ø51

Ø60



Saten - Parlak Surface finishing: satin, mirror

GEÇMELİ PATEN DİRSEK / GPD-90

PRODUCT CODE : GPD90 - 90 FIXED INTERNAL ELBOW

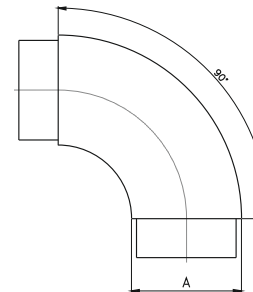

Malzeme = AISI 304
Material grade = AISI 304

Boru Çapları (A)
Pipe Diameters

Ø32 x 1.5

Ø38 x 1.5

Ø42 x 1.5

Ø48 x 1.5

Ø51 x 1.5

Ø60 x 1.5



Saten - Parlak Surface finishing: satin, mirror

GEÇMELİ PATEN DİRSEK / GPD-45

PRODUCT CODE:GPD45 - 45 FIXED INTERNAL ELBOW

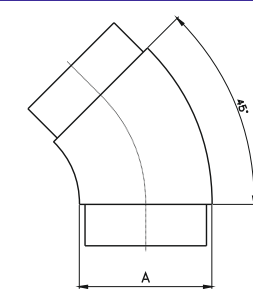

Malzeme = AISI 304
Material grade = AISI 304

Boru Çapları (A)
Pipe Diameters

Ø32 x 1.5

Ø38 x 1.5

Ø42 x 1.5

Ø48 x 1.5

Ø51 x 1.5

Ø60 x 1.5



Saten - Parlak Surface finishing: satin, mirror

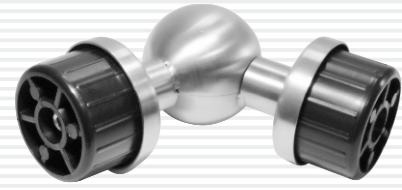

Saten - Parlak Surface finishing: satin, mirror

KÖŞE MAFSAL - KM PRODUCT CODE: KM - ADJUSTABLE HANDRAIL ELBOW

Boru Çapları (A) Pipe Diameters	(B)	Küre (C) Sphere
Ø32 x 1.5	45	32
Ø38 x 1.5	47	42
Ø42 x 1.5	52	42
Ø51 x 1.5	55	51
Ø60 x 1.5	62	60
Ø70 x 1.5	73	70
Ø76 x 1.5	78	76

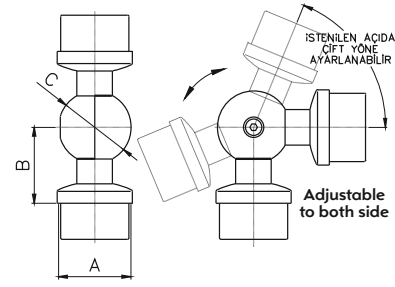

Malzeme = AISI 304
Material grade = AISI 304

KÖŞE MAFSAL - KMD PRODUCT CODE: KMD - ADJUSTABLE SOLID HANDRAIL ELBOW

Boru Çapları (A) Pipe Diameters	(B)
Ø16	29
Ø19	30

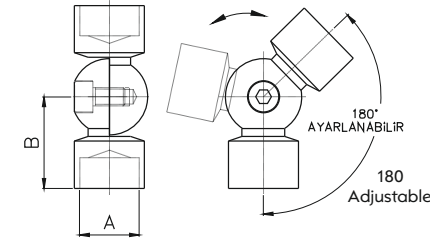

Malzeme = AISI 304-303
Material grade = AISI 304 - 303

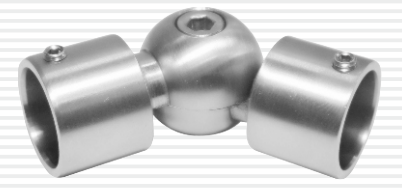

Saten - Parlak Surface finishing: satin, mirror

HAREKETLİ DİRSEK / HD-51 PRODUCT CODE: HD 51 - ADJUSTABLE ELBOW



Saten - Parlak Surface finishing: satin, mirror

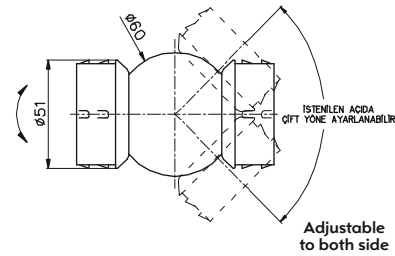

Malzeme = AISI 304-316
Material grade = AISI 304 - 316

GEÇMELİ PATEN DİRSEK - GPD PRODUCT CODE: GPD - FIXED SOLID INTERNAL BELOW

Boru Çapları (A) Pipe Diameters	(B)	(C)
Ø12 x 1.5	45°- 90°	60
Ø16 x 1.5	45°- 90°	64
Ø19 x 1.5	45°- 90°	69

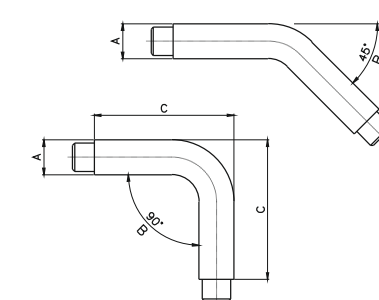

Malzeme = AISI 304
Material grade = AISI 304

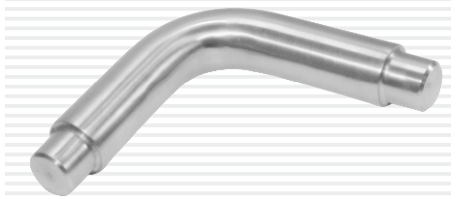

Saten - Parlak Surface finishing: satin, mirror

HAREKETLİ DİRSEK KÖŞE / HDK-51 PRODUCT CODE: HDK 51 ADJUSTABLE ELBOW CORNER



Saten - Parlak Surface finishing: satin, mirror

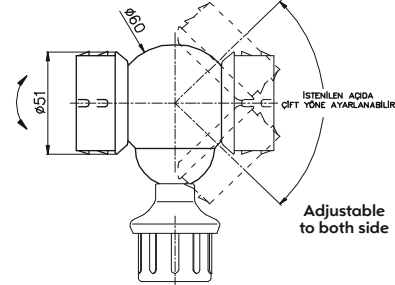

Malzeme = AISI 304-316
Material grade = AISI 304 - 316

KAYNAKLI KÖŞE MAFSAL PRODUCT CODE: CORNER WELDED HANDRAIL ELBOW

Boru Çapları (A) Pipe Diameters	(B)
Ø32 x 1.5	41
Ø38 x 1.5	47
Ø42 x 1.5	52
Ø51 x 1.5	62

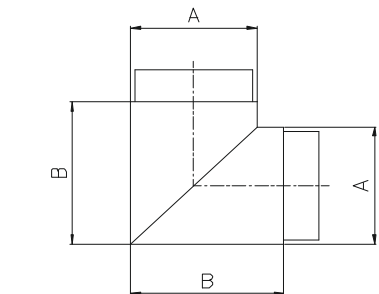

Malzeme = AISI 304-316
Material grade = AISI 304 - 316



Saten - Parlak Surface finishing: satin, mirror

KÖŞE MAFSAL / KM-16 PRODUCT CODE: KM 16 - ADJUSTABLE HANDRAIL ELBOW

Boru Çapları (A) Pipe Diameters
Ø16



Saten - Parlak Surface finishing: satin, mirror

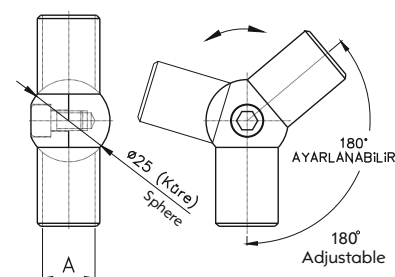

Malzeme = AISI 304-303
Material grade = AISI 304 - 303

Saten - Parlak



PLASTİK TAKOZ / PT PRODUCT CODE: PT- PLASTIC BALUSTRADE WEDGE

Boru Çapları (A) Pipe Diameters	(B)	(C)
Ø32	30	M6 - M8
Ø38	30	M6 - M8
Ø40	30	M6 - M8
Ø42	30	M6 - M8
Ø51	34	M8 - M10
Ø60	34	M8 - M10

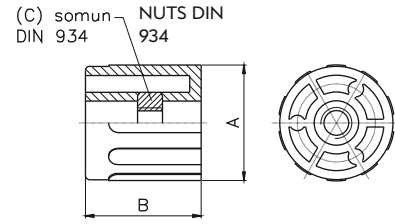

Malzeme = POLYAMİD
Material = POLYAMİD



PLASTİK TAKOZ / PTK PRODUCT CODE: PTK- PLASTIC BALUSTRADE WEDGE

Boru Çapları (A) Pipe Diameters	(B)	(C)
30x30 x1.5	30	M6 - M8
40x40 x1.5	30	M6 - M8
50x50 x1.5	34	M8 - M10

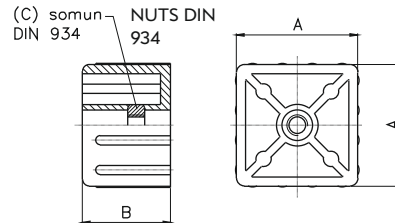

Malzeme = POLYAMİD
Material = POLYAMİD

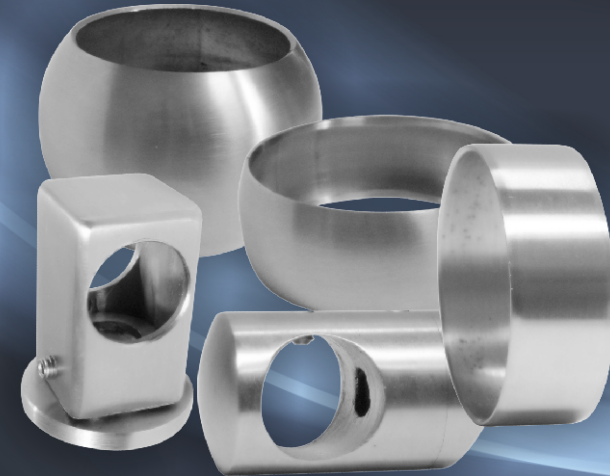
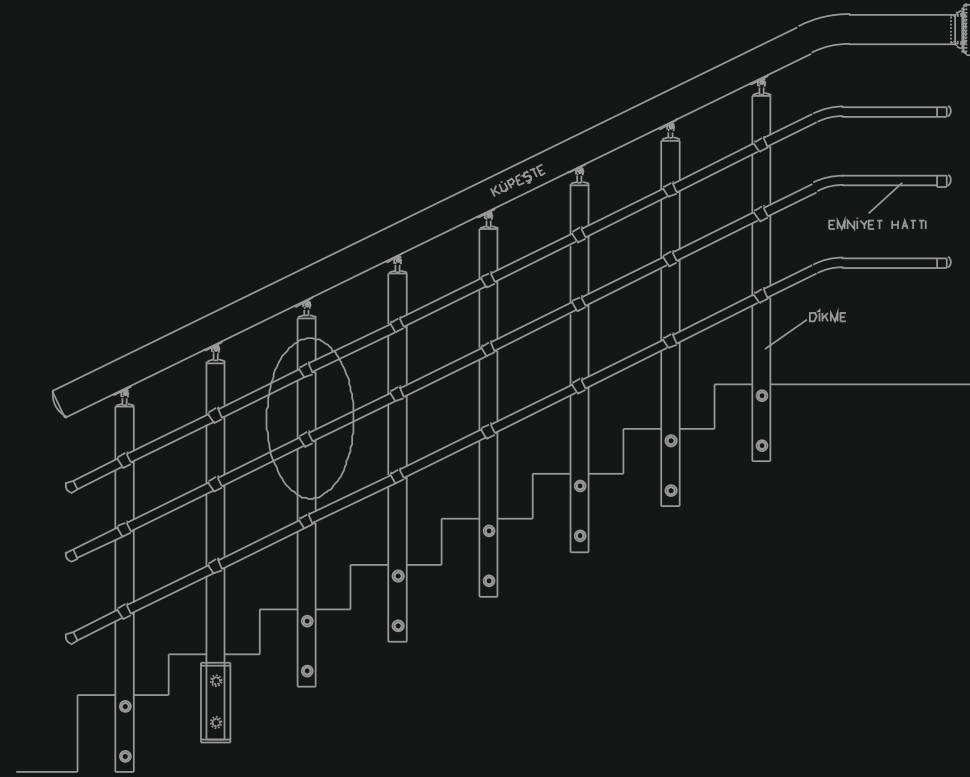

**EMNİYET HATTI BAĞLANTI YÜZÜKLERİ
(SECURITY LINE CROSSBAR HOLDERS)**

EMNİYET HATTI BAĞLANTI YÜZÜKLERİ
(SECURITY LINE CROSSBAR HOLDERS)

BAĞLANTI YÜZÜK / BY-100 PRODUCT CODE:BY 100-CROSS BAR HOLDER

Boru Çapları (A) Pipe Diameters	(B)
Ø16	18
Ø19	18
Ø21	18
Ø25	18
Ø32	25
Ø38	25

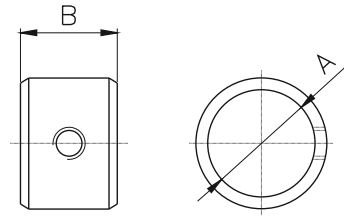

Malzeme = AISI 304
Material grade = AISI 304

Saten - Parlak Surface finishing: satin, mirror

KARE BADEM YÜZÜK / BY-302 PRODUCT CODE:BY 302- CROSS BAR HOLDER SQUARE

Boru Çapları (A) Pipe Diameters
Ø 8-10-12-16

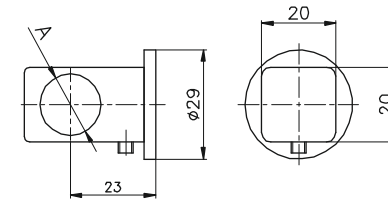

Malzeme = AISI 304-316
Material grade = AISI 304 - 316



Saten - Parlak Surface finishing: satin, mirror

BADEM YÜZÜK / BY-200 PRODUCT CODE:BY 200- CROSS BAR HOLDER

Boru Çapları (A) Pipe Diameters	(B)
Ø8-10-12-16	20
Ø19	25

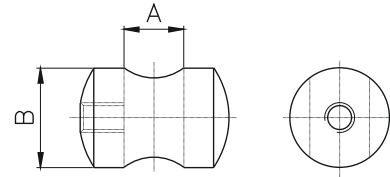

Malzeme = AISI 304-316
Material grade = AISI 304 - 316

Saten - Parlak Surface finishing: satin, mirror

KÜRE YÜZÜK / BY-400 PRODUCT CODE:BY 400- DESCRIPTION : CROSS BAR HOLDER SQUARE

Boru Çapları (A) Pipe Diameters
Ø 8-10-12-16

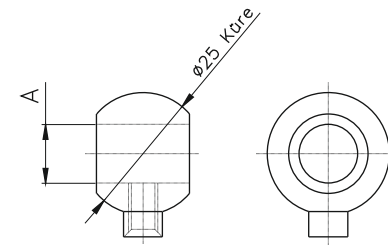

Malzeme = AISI 304-316
Material grade = AISI 304 - 316



Saten - Parlak Surface finishing: satin, mirror

KURT AĞIZLI BADEM YÜZÜK / BY-300 PRODUCT CODE:BY 300- CROSS BAR HOLDER

Boru Çapları (A) Pipe Diameters	Kurtağız Ölçüleri (B) For Tube	(C)
Ø 8-10-12-16	Ø32-38-42-48-51-60	22
Ø19	Ø32-38-42-48-51-60	25

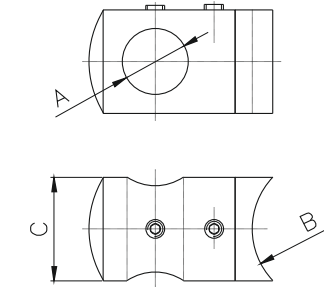

Malzeme = AISI 304-316
Material grade = AISI 304 - 316

Saten - Parlak Surface finishing: satin, mirror

DEKORATİF YÜZÜK / BY-500 PRODUCT CODE:BY 500- DECORATIVE CROSS BAR HOLDER

Boru Çapları (A) Pipe Diameters
Ø 16
Ø 19
Ø 25

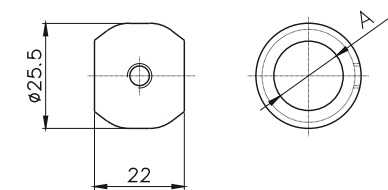

Malzeme = AISI 304-316
Material grade = AISI 304 - 316



Saten - Parlak Surface finishing: satin, mirror

DÜZ KURT AĞIZLI BADEM YÜZÜK / BY-301 PRODUCT CODE:BY 301-CROSS BAR HOLDER

Boru Çapları (A) Pipe Diameters	Kurtağız Ölçüleri (B) For Tube	(C)
Ø 8-10-12-16	Ø32-38-42-48-51-60	22
Ø19	Ø32-38-42-48-51-60	25

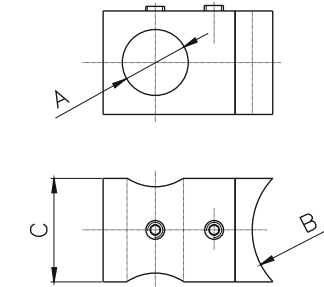

Malzeme = AISI 304
Material grade = AISI 304

Saten - Parlak Surface finishing: satin, mirror

BİLEZİK / B PRODUCT CODE: B - EXTERNAL TUBE CONNECTOR

Küpeşte Çapları (A) Handrail Diameters	Dikme Çapları (B) Post Diameters	(C) mm.
Ø 16	Ø 19.3 x 1.2	20-40
Ø 32	Ø 35 x 1.5	20-40
Ø 38	Ø 42 x 2	20-40
Ø 42	Ø 45 x 1.5	20-40
Ø 48	Ø 51 x 1.5	20-40
Ø 51	Ø 54 x 1.5	20-40
Ø 60	Ø 63 x 1.5	20-40

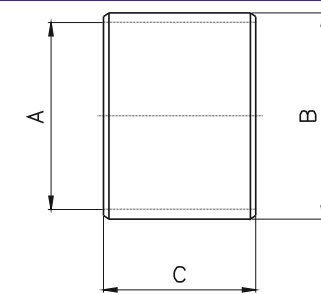

Malzeme = AISI 304
Material grade = AISI 304



Saten - Parlak Surface finishing: satin, mirror



Saten - Parlak Surface finishing: satin, mirror

DEKORATİF BİLEZİK PRODUCT CODE: - EXTERNAL TUBE CONNECTOR

(A)	(B)	(C)
Ø 32	Ø 38 x 1.5	20
Ø 38	Ø 45 x 1.5	20
Ø 42	Ø 48 x 1.5	20
Ø 48	Ø 54 x 1.5	24
Ø 51	Ø 57 x 1.5	20
Ø 60	Ø 70 x 1.5	30
Ø 63	Ø 70 x 1.5	30

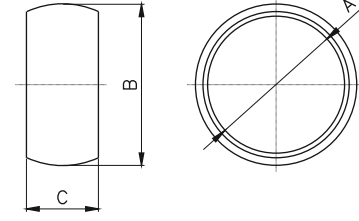

Malzeme = AISI 304
Material grade = AISI 304



Saten - Parlak Surface finishing: satin, mirror

DEKORATİF DİKME BİLEZİĞİ - 51 PRODUCT CODE: 51 - DESCRIPTION : EXTERNAL TUBE CONNECTOR

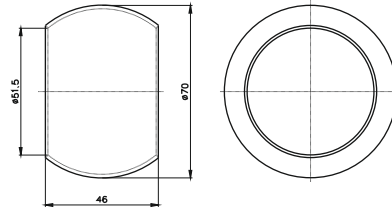

Malzeme = AISI 304
Material grade = AISI 304



Saten - Parlak Surface finishing: satin, mirror

FATURALI MANŞON PRODUCT CODE: INTERNAL TUBE CONNECTOR

Boru Çapları (A) Pipe Diameters	(B)
Ø 16x1.5	20
Ø 32x1.5	23
Ø 38x1.5	25
Ø 42x1.5	27
Ø 51x1.5	30

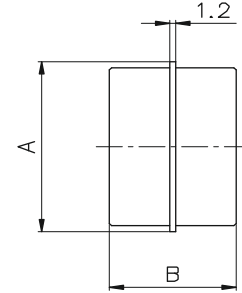

Malzeme = AISI 304
Material grade = AISI 304

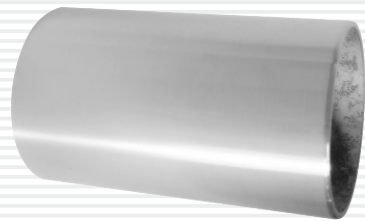

Saten - Parlak Surface finishing: satin, mirror

DÜZ MANŞON PRODUCT CODE: INTERNAL TUBE FLAT CONNECTOR

Boru Çapları (A) Pipe Diameters	(B)
Ø 16x1.5	45
Ø 32x1.5	60
Ø 38x1.5	65
Ø 42x1.5	70
Ø 51x1.5	80

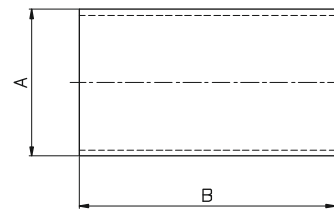

Malzeme = AISI 316
Material grade = AISI 316

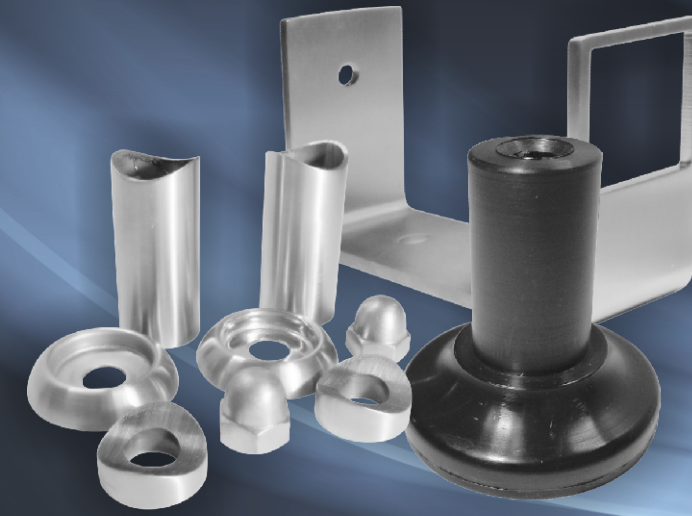
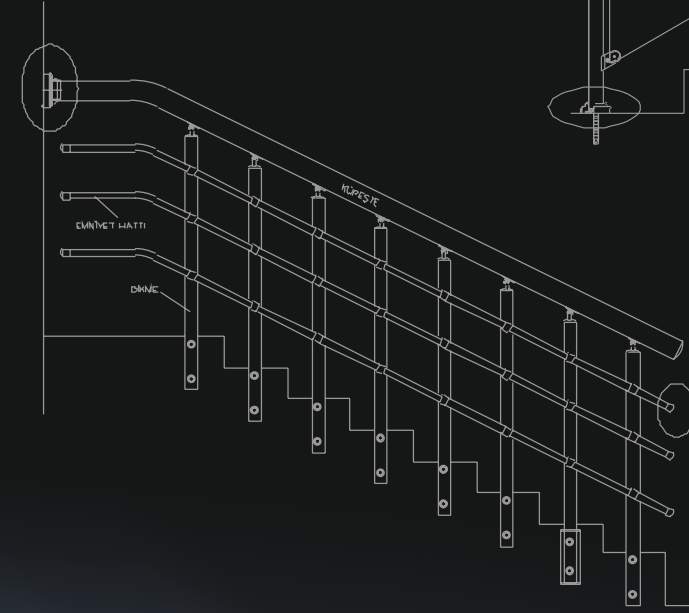
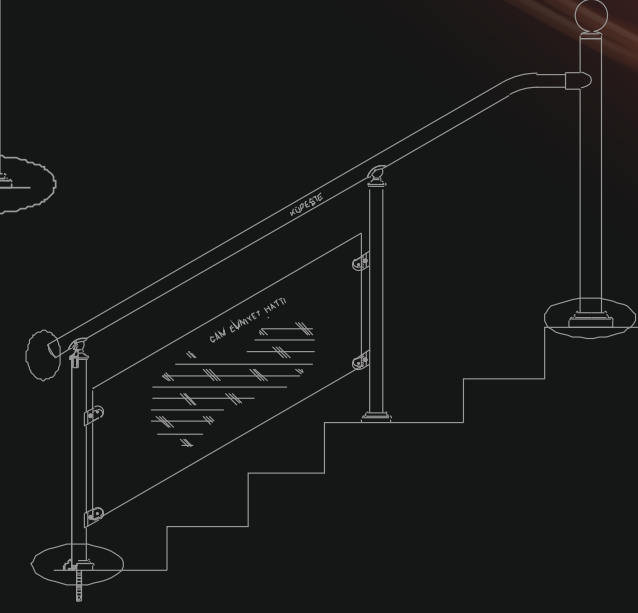
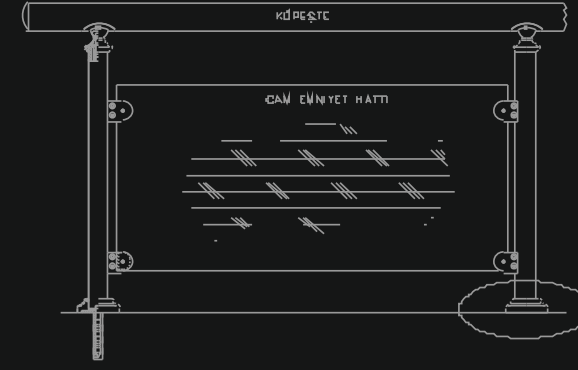

ZEMİN VE DUVAR BAĞLANTI ELEMANLARI
(BASE AND WALL FITTINGS, FLANGES, WALL MOUNTINGS)

ZEMİN VE DUVAR BAĞLANTI ELEMANLARI
(BASE AND WALL FITTINGS, FLANGES, WALL MOUNTINGS)

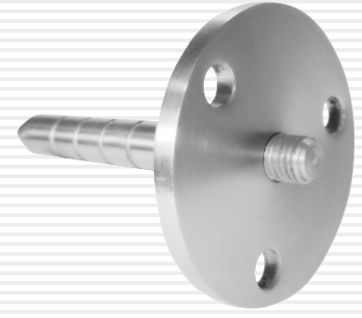
ZEMİN BAĞLANTI ANKRAJI / ZBA-100
PRODUCT CODE: ZBA100 - ANCHOR
**Flanş Çapları (A)
Flange Diameters**

Ø66
Ø80

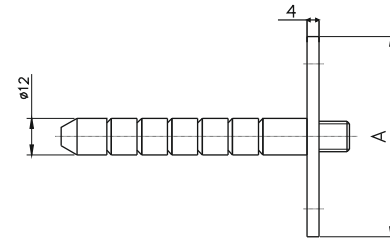

Malzeme = AISI 304
Material grade = AISI 304

DİKME TABAN PULU / DTP PRODUCT CODE: DTP - BASE COVER FOR BALUSTRADE
**Boru Çapları (A)
Pipe Diameters**

Ø32 x 1.5
Ø38 x 1.5
Ø42 x 1.5
Ø51 x 1.5
Ø60 x 1.5

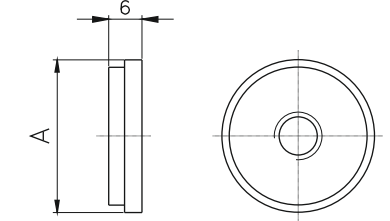

Malzeme = AISI 304-303
Material grade = AISI 304 - 303

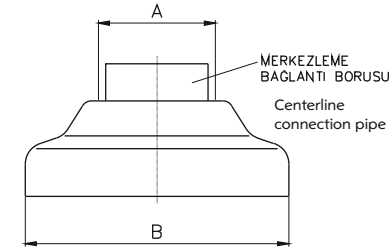

BİTİŞ BAĞLANTISI - BB
PRODUCT CODE: BB - END CONNECTOR
**Boru Çapları (A)
Pipe Diameters**

(A)	(B)
Ø16 x 1.5	72
Ø25 x 1.5	72
Ø32 x 1.5	72
Ø38 x 1.5	78
Ø42 x 1.5	78
Ø48 x 1.5	85
Ø51 x 1.5	85
Ø60 x 1.5	95

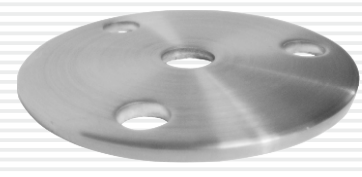

Malzeme = AISI 304-316
Material grade = AISI 304 - 316

Saten - Parlak Surface finishing: satin, mirror

FLANŞ - F
PRODUCT CODE: F - FLANGE
**Flanş Çapları (A)
Flange Diameters**

Flanş Çapları (A) Flange Diameters	Malzeme Material	(B) mm.
Ø66	PASLANMAZ STAINLESS	3
Ø80	PASLANMAZ STAINLESS	3
Ø66	DKP	5
Ø80	DKP	5

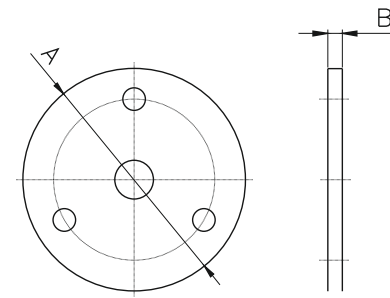

Malzeme = AISI 304 / DKP
Material grade = AISI 304 / DKP

Not : İstenilen Kalınlıkta ve Ölçülerde Özel Flanş Üretilir.

Saten - Parlak Surface finishing: satin, mirror

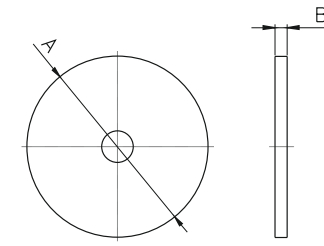
FLANŞ - F1
PRODUCT CODE: F1 - FLANGE

**Flanş Çapları (A)
Flange Diameters**

Flanş Çapları (A) Flange Diameters	Malzeme Material	(B) mm.
Ø66	PASLANMAZ STAINLESS	3
Ø80	PASLANMAZ STAINLESS	3
Ø66	DKP	5
Ø80	DKP	5

Malzeme = AISI 304 / DKP
Material grade = AISI 304 / DKP

Not : İstenilen Kalınlıkta ve Ölçülerde Özel Flanş Üretilir.

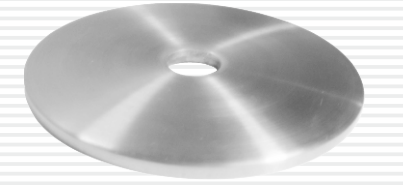
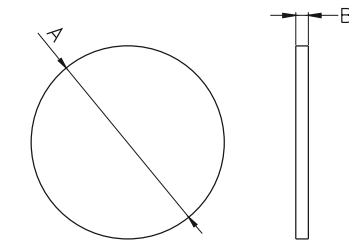
Special flanges can be produced in different thickness and dimensions



FLANŞ - F0
PRODUCT CODE: F0 - DESCRIPTION : FLANGE

**Boru Çapları (A)
Pipe Diameters**

Boru Çapları (A) Pipe Diameters	Malzeme Material	(B)
Ø66	PASLANMAZ STAINLESS	3
Ø80	PASLANMAZ STAINLESS	3
Ø66	DKP	5
Ø80	DKP	5

Malzeme = AISI 304 / DKP
Material grade = AISI 304 / DKP

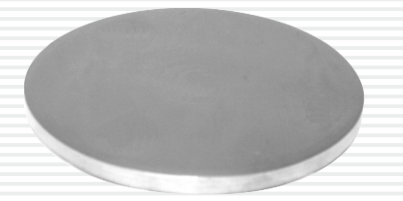
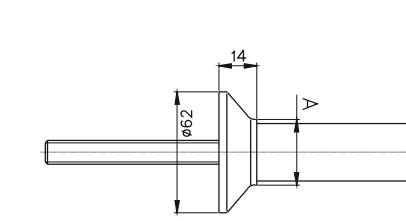
Not : İstenilen Kalınlıkta ve Ölçülerde Özel Flanş Üretilir.

Special flanges can be produced in different thickness and dimensions

SAPLAMALI PLASTİK ANKRAJ - SPA
PRODUCT CODE: SPA- PLASTIC ANCHORAGE WITH DOWEL PIN

**Boru Çapları (A)
Pipe Diameters**

Ø32 x 1.5
Ø38 x 1.5
Ø42 x 1.5
Ø51 x 1.5

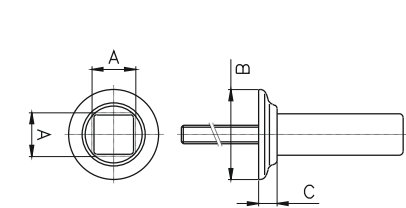
Malzeme = PLASTİK / ÇELİK
Material = PLASTIC - STEEL

SAPLAMALI PLASTİK ANKRAJ (KARE)- SPAK
PRODUCT CODE: SPAK- PLASTIC ANCHORAGE WITH DOWEL PIN

**Profil Ölçüleri (A)
Profile Diameters**

Profil Ölçüleri (A) Profile Diameters	(B)	(C)
30x30 x1.5	59	12
40x40 x1.5	61	16

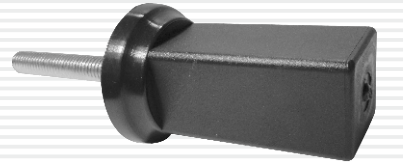
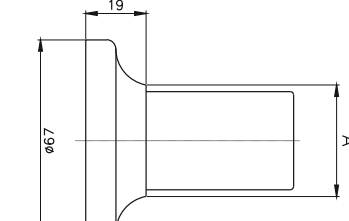
Malzeme = PLASTİK / ÇELİK
Material = PLASTIC - STEEL

SAPLAMASIZ PLASTİK ANKRAJ - PA
PRODUCT CODE: PA- PLASTIC ANCHORAGE

**Boru Çapları (A)
Pipe Diameters**

Ø32 x 1.5
Ø38 x 1.5
Ø42 x 1.5

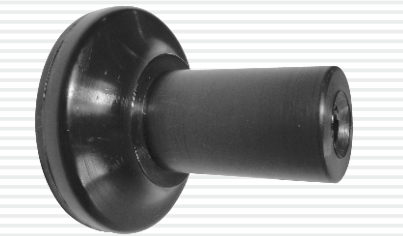
Malzeme = PLASTİK
Material = PLASTIC

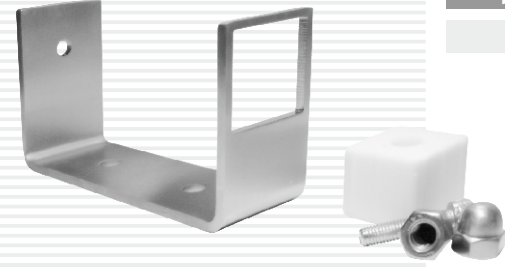



Saten - Parlak Surface finishing: satin, mirror

YAN ANKRAJ BAĞLANTI ELEMANI KARE / YAK-100 PRODUCT CODE: YAK-100 - SIDE ANCHORAGE CONNECTOR SQUARE

Boru Çapları (A) Pipe Diameters	(B)
30 x 30	38
40 x 40	48

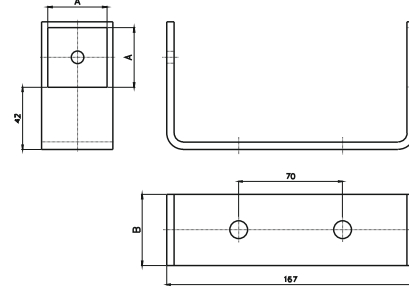

Malzeme = AISI 304-316 Kalınlık = 5 mm.
Material grade = AISI 304 - 316 Thickness = 5 mm.

YAN ANKRAJ BAĞLANTI ELEMANI / YA-400 PRODUCT CODE: YA-400 - SIDE ANCHORAGE CONNECTOR

Boru Çapları (A) Pipe Diameters
Ø32 x 1.5
Ø38 x 1.5
Ø42 x 1.5
Ø51 x 1.5

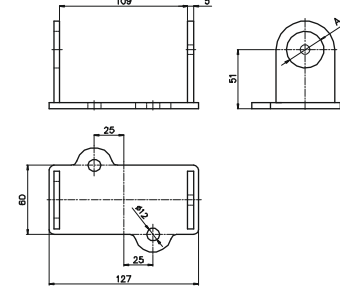

Malzeme = AISI 304-316 Kalınlık = 5 mm.
Material grade = AISI 304 - 316 Thickness = 5 mm.

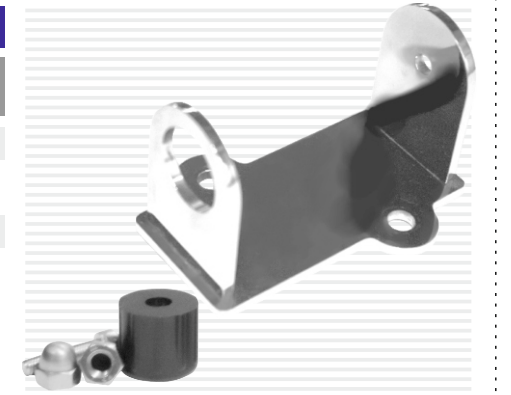

Saten - Parlak Surface finishing: satin, mirror



Saten - Parlak Surface finishing: satin, mirror

YAN ANKRAJ BAĞLANTI ELEMANI / YA-100 PRODUCT CODE: YA-100 - SIDE ANCHORAGE CONNECTOR

Boru Çapları (A) Pipe Diameters	(B)
Ø32 x 1.5	44
Ø38 x 1.5	50
Ø42 x 1.5	54
Ø51 x 1.5	63

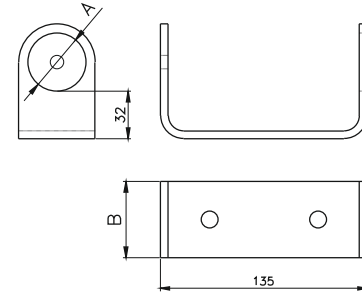

Malzeme = AISI 304-316 Kalınlık = 5 mm.
Material grade = AISI 304 - 316 Thickness = 5 mm.

YAN ANKRAJ BAĞLANTI ELEMANI / YA-500 PRODUCT CODE: YA-500 - SIDE ANCHORAGE CONNECTOR

Boru Çapları (A) Pipe Diameters
Ø32 x 1.5
Ø38 x 1.5
Ø42 x 1.5
Ø51 x 1.5

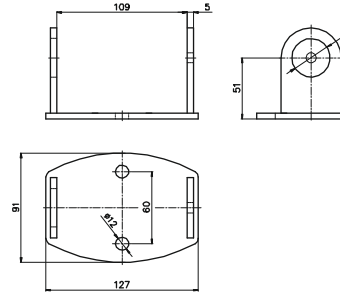

Malzeme = AISI 304-316 Kalınlık = 5 mm.
Material grade = AISI 304 - 316 Thickness = 5 mm.



Saten - Parlak Surface finishing: satin, mirror

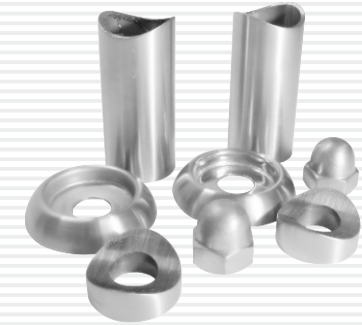

Saten - Parlak Surface finishing: satin, mirror

KURT AĞIZLI BORU YAN ANKRAJ - YA-200 PRODUCT CODE: YA-200 - TUBE SIDE ANCHORAGE

Boru Çapları (A) Pipe Diameters
Ø32-38-42-48-51-60

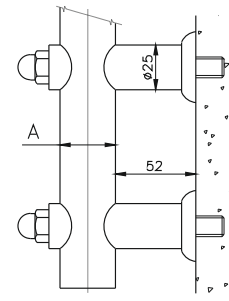

Malzeme = AISI 304-316
Material grade = AISI 304 - 316

YAN ANKRAJ BAĞLANTI ELEMANI / YA-600 PRODUCT CODE: YA-600 - SIDE ANCHORAGE CONNECTOR

Boru Çapları (A) Pipe Diameters
Ø32 x 1.5
Ø38 x 1.5
Ø42 x 1.5
Ø51 x 1.5

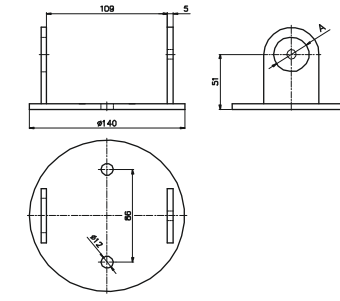

Malzeme = AISI 304-316 Kalınlık = 5 mm.
Material grade = AISI 304 - 316 Thickness = 5 mm.



Saten - Parlak Surface finishing: satin, mirror

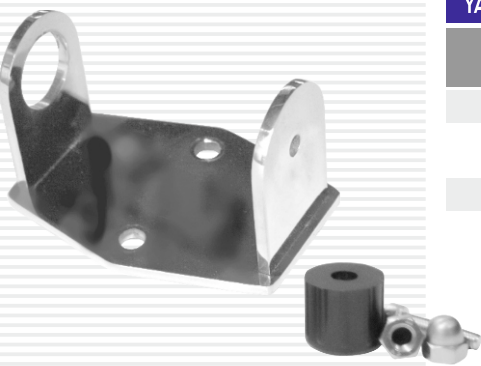

Saten - Parlak Surface finishing: satin, mirror

YAN ANKRAJ BAĞLANTI ELEMANI / YA-300 PRODUCT CODE: YAK-300 - SIDE ANCHORAGE CONNECTOR

Boru Çapları (A) Pipe Diameters
Ø32 x 1.5
Ø38 x 1.5
Ø42 x 1.5
Ø51 x 1.5

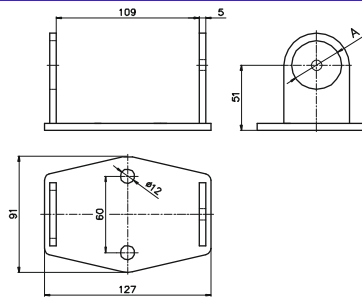

Malzeme = AISI 304-316 Kalınlık = 5 mm.
Material grade = AISI 304 - 316 Thickness = 5 mm.

YAN ANKRAJ BAĞLANTI ELEMANI / YA-700 PRODUCT CODE: YA-700 - DESCRIPTION : SIDE ANCHORAGE CONNECTOR

Boru Çapları (A) Pipe Diameters	(B)
Ø32	59
Ø38	65
Ø42	70
Ø51	78

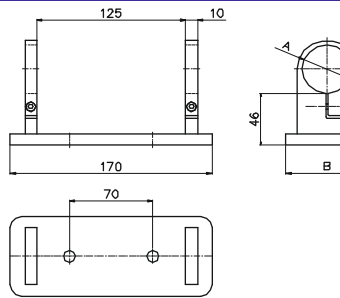

Malzeme = AISI 304-316
Material grade = AISI 304 - 316



Saten - Parlak Surface finishing: satin, mirror

KOLÇAKLAR (HANDRAIL SUPPORTS)

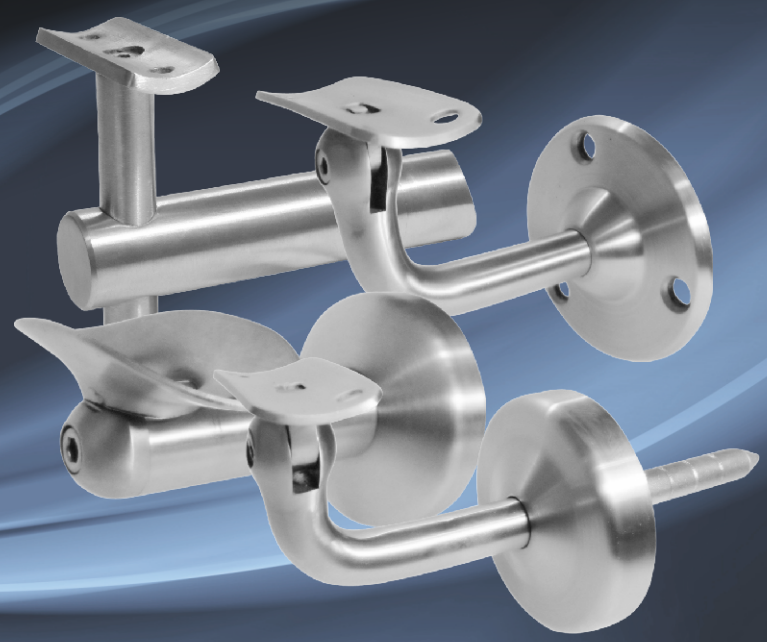
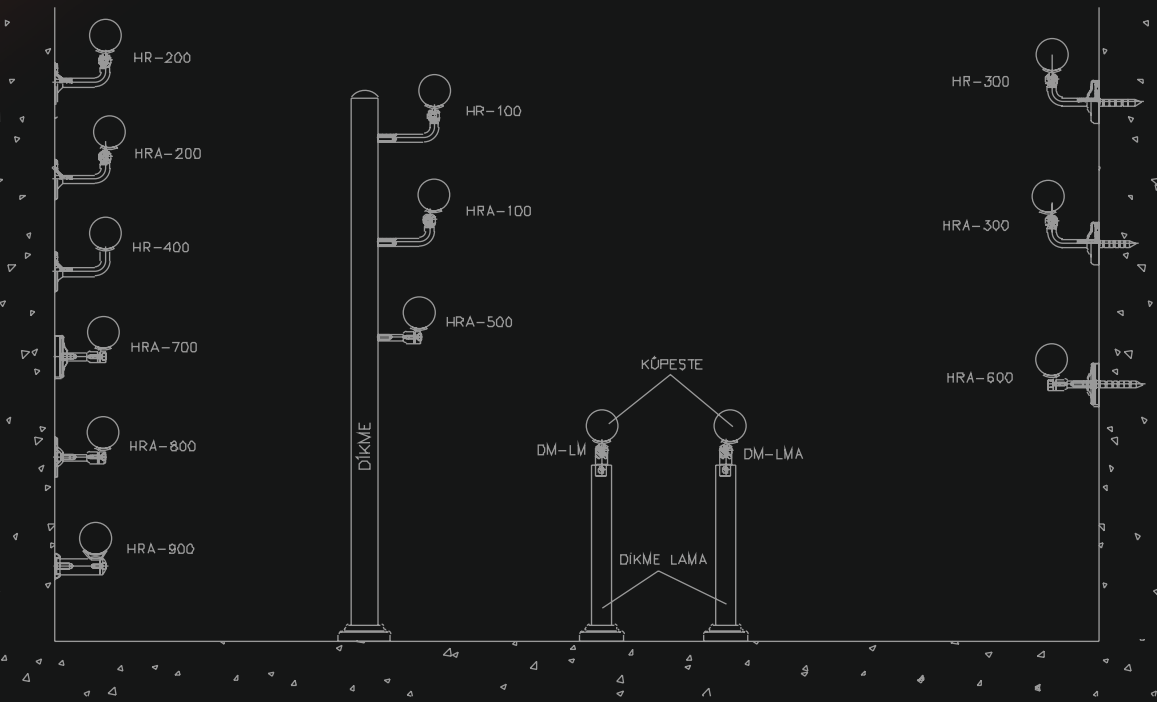

KOLÇAKLAR (HANDRAIL SUPPORTS)

DİKME KOLÇAĞI / HRA-100 PRODUCT CODE: HRA-100 - HANDRAIL SUPPORT

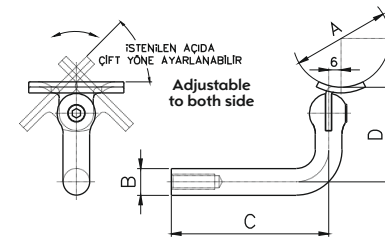

Küpeşte Çapları (A) Handrail Diameters	Kolçak Çapları (B) Post Diameters	(C)	(D)
Ø 32-38-42-48 Ø 51-60	Ø 12	58-72	45
Ø 32-38-42-48 Ø 51-60	Ø 14	70-90	50

Malzeme = AISI 303-304-316
Material grade = AISI 303 - 304 - 316



Saten - Parlak Surface finishing: satin, mirror

DİKME KOLÇAĞI / HR-100 PRODUCT CODE: HR-100 - HANDRAIL SUPPORT

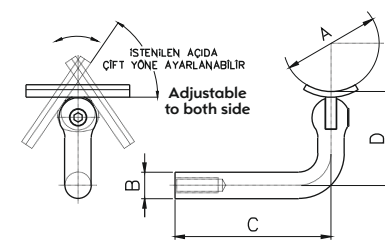

Küpeşte Çapları (A) Handrail Diameters	Kolçak Çapları (B) Post Diameters	(C)	(D)
Ø 32-38-42-48 Ø 51-60	Ø 12	58-72	45
Ø 32-38-42-48 Ø 51-60	Ø 14	70-90	50

Malzeme = AISI 303-304-316
Material grade = AISI 303 - 304 - 316



Saten - Parlak Surface finishing: satin, mirror

AYARLI DİKME KOLÇAĞI / HR-101 PRODUCT CODE: HR-101 DESCRIPTION: ADJUSTABLE HANDRAIL SUPPORT

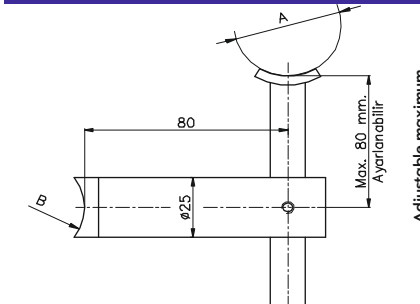

Küpeşte Çapları (A) Handrail Diameters	Dikme Çapları (B) Balustrade Diameters
Ø 32-38-42-48-51-60	Ø 32
Ø 38-42-48-51-60	Ø 38
Ø 42-48-51-60	Ø 42
Ø 48-51-60	Ø 48
Ø 48-51-60	Ø 51

Malzeme = AISI 304-316
Material grade = AISI 304 - 316



Saten - Parlak Surface finishing: satin, mirror

FLANŞLI DUVAR KOLÇAĞI / HRA-200 PRODUCT CODE: HRA-200 WALL SUPPORT WITH FLANGE

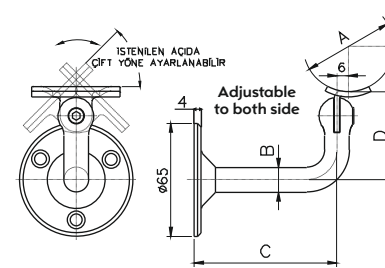

Küpeşte Çapları (A) Handrail Diameters	Kolçak Çapları (B) Post Diameters	(C)	(D)
Ø 32-38-42-48 Ø 51-60	Ø 12	69-83	45
Ø 32-38-42-48 Ø 51-60	Ø 14	81-101	50

Malzeme = AISI 303-304-316
Material grade = AISI 303 - 304 - 316



Saten - Parlak Surface finishing: satin, mirror, raw



Saten - Parlak Surface finishing: satin, mirror

FLANŞLI DUVAR KOLÇAĞI / HRA-201 PRODUCT CODE: HRA-201 - WALL SUPPORT WITH FLANGE

Küpeşte Çapları (A) Handrail Diameters	Kolçak Çapları (B) Post Diameters	(C)	(D)
Ø32-38-42-48 Ø51-60	Ø12	69-83	45
Ø32-38-42-48 Ø51-60	Ø14	81-101	50

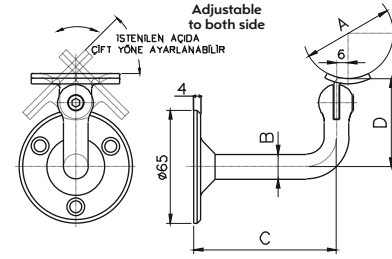

Malzeme = AISI 303-304-316
Material grade = AISI 303 - 304 - 316



Saten - Parlak Surface finishing: satin, mirror

FLANŞLI DUVAR KOLÇAĞI / HR-200 PRODUCT CODE: HR-200 - WALL SUPPORT WITH FLANGE

Küpeşte Çapları (A) Handrail Diameters	Kolçak Çapları (B) Post Diameters	(C)	(D)
Ø32-38-42-48 Ø51-60	Ø12	69-83	45
Ø32-38-42-48 Ø51-60	Ø14	81-101	50

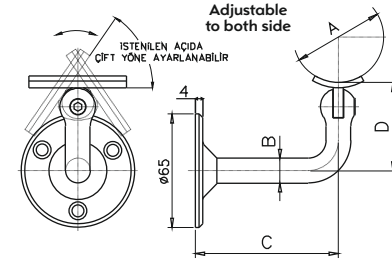

Malzeme = AISI 303-304-316
Material grade = AISI 303 - 304 - 316



Saten - Parlak Surface finishing: satin, mirror

ANKRAJLI DUVAR KOLÇAĞI / HRA-300 PRODUCT CODE: HRA-300 - WALL SUPPORT WITH ANCHORAGE

Küpeşte Çapları (A) Handrail Diameters	Kolçak Çapları (B) Post Diameters	(C)	(D)
Ø32-38-42-48 Ø51-60	Ø12	63-77	45
Ø32-38-42-48 Ø51-60	Ø14	75-95	50

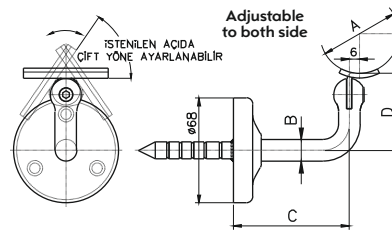

Malzeme = AISI 303-304-316
Material grade = AISI 303 - 304 - 316

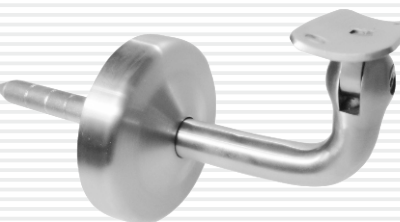

Saten - Parlak Surface finishing: satin, mirror

ANKRAJLI DUVAR KOLÇAĞI / HR-300 PRODUCT CODE: HR-300 - WALL SUPPORT WITH ANCHORAGE

Küpeşte Çapları (A) Handrail Diameters	Kolçak Çapları (B) Post Diameters	(C)	(D)
Ø32-38-42-48 Ø51-60	Ø12	63-77	45
Ø32-38-42-48 Ø51-60	Ø14	75-95	50

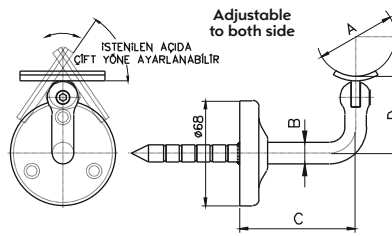

Malzeme = AISI 303-304-316
Material grade = AISI 303 - 304 - 316

SABİT DUVAR KOLÇAĞI / HR-400 PRODUCT CODE: HR-400 - : FIXED WALL SUPPORT

Küpeşte Çapları (A)	Kolçak Çapları (B)	(C)
Ø32-38-42-48-51-60	Ø12	64
Ø32-38-42-48-51-60	Ø14	69

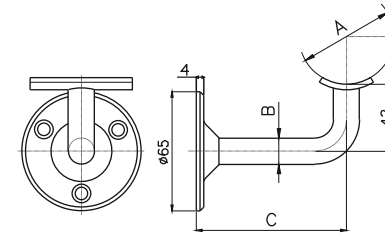

Malzeme = AISI 303-304-316
Material grade = AISI 303 - 304 - 316



Saten - Parlak Surface finishing: satin, mirror

KOLÇAK / HR-500 PRODUCT CODE: HR-500 - HANDRAIL SUPPORT

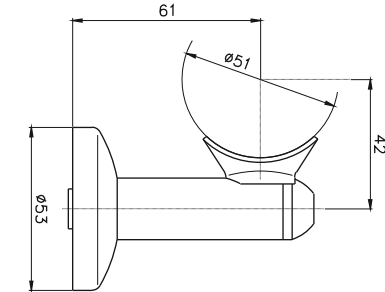

Malzeme = AISI 303-304-316
Material grade = AISI 303 - 304 - 316

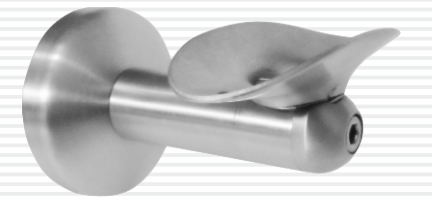

Saten - Parlak Surface finishing: satin, mirror

DİKME KOLÇAĞI / HRA-500 PRODUCT CODE: HRA-500 - BALUSTRADE POST HANDRAIL SUPPORT

Küpeşte Çapları (A) Handrail Diameters	Kolçak Çapları (B) Post Diameters	(C)
Ø32-38-42-48-51-60	Ø12	65

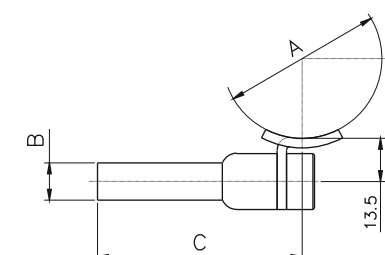

Malzeme = AISI 303-304-316
Material grade = AISI 303 - 304 - 316



Saten - Parlak Surface finishing: satin, mirror

ANKRAJLI DUVAR KOLÇAĞI / HRA-600 PRODUCT CODE: HRA-600 WALL SUPPORT WITH ANCHORAGE

Küpeşte Çapları (A) Handrail Diameters	Kolçak Çapları (B) Post Diameters	(C)
Ø32-38-42-48-51-60	Ø12	75.5

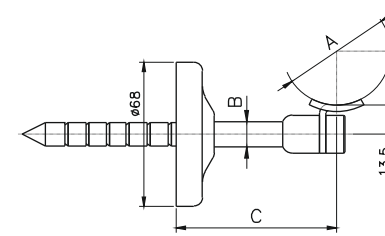

Malzeme = AISI 303-304-316
Material grade = AISI 303 - 304 - 316

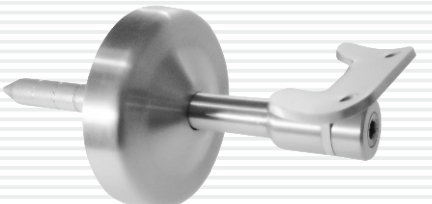

Saten - Parlak Surface finishing: satin, mirror

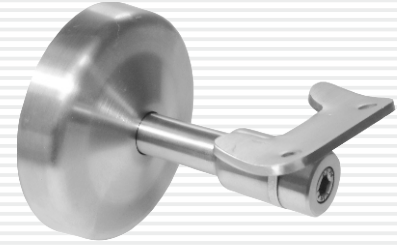

Saten - Parlak Surface finishing: satin, mirror

FLANŞLI DUVAR KOLÇAĞI / HRA-700 PRODUCT CODE: HRA-700 - WALL SUPPORT WITH FLANGE

Küpeşte Çapları (A) Handrail Diameters	Kolçak Çapları (B) Post Diameters	(C)
Ø32-38-42-48-51-60	Ø12	75.5

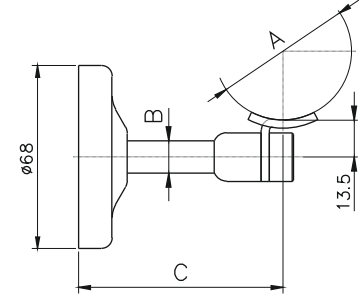

Malzeme = AISI 303-304-316
Material grade = AISI 303 - 304 - 316

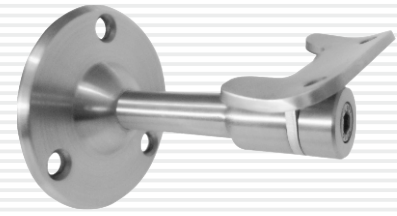

Saten - Parlak Surface finishing: satin, mirror

FLANŞLI DUVAR KOLÇAĞI / HRA-800 PRODUCT CODE: HRA-800 - WALL SUPPORT WITH FLANGE

Küpeşte Çapları (A) Handrail Diameters	Kolçak Çapları (B) Post Diameters	(C)
Ø32-38-42-48-51-60	Ø12	76

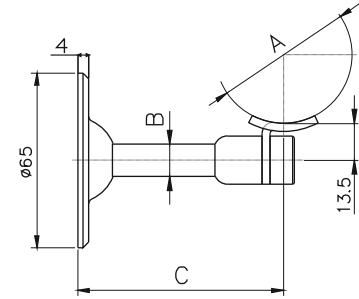

Malzeme = AISI 303-304-316
Material grade = AISI 303 - 304 - 316

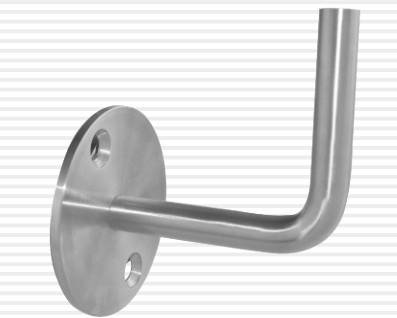

Saten - Parlak Surface finishing: satin, mirror

KOLÇAK / HR-800 PRODUCT CODE: HR-800 - WALL SUPPORT WITH FLANGE

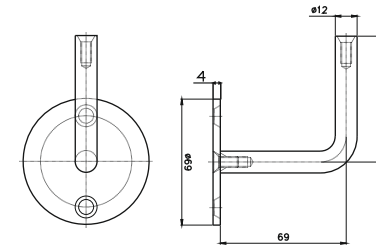

Malzeme = AISI 303-304-316
Material grade = AISI 303 - 304 - 316

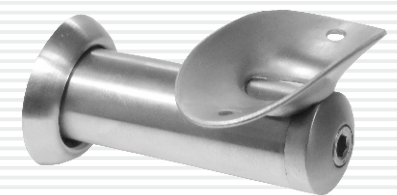

Saten - Parlak Surface finishing: satin, mirror

DUVAR KOLÇAĞI / HR-900 PRODUCT CODE: HR-900 - WALL SUPPORT WITH FLANGE

Küpeşte Çapları (A) Handrail Diameters	Kolçak Çapları (B) Post Diameters
Ø51	Ø25

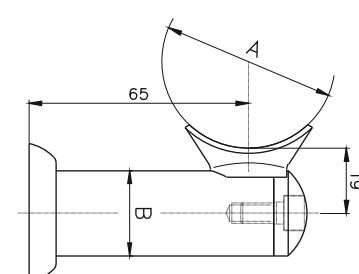

Malzeme = AISI 303-304-316
Material grade = AISI 303 - 304 - 316

KOLÇAK / HRA-1000 PRODUCT CODE: HRA-1000 - HANDTRAIL SUPPORT

Küpeşte Çapları (A) Handrail Diameters
Ø32-38-42-48-51-60

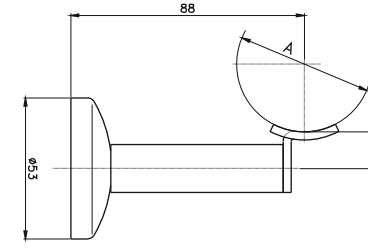

Malzeme = AISI 303-304-316
Material grade = AISI 303 - 304 - 316

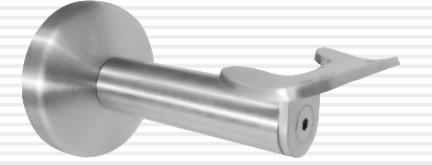

Saten - Parlak Surface finishing: satin, mirror

KOLÇAK / HRA-1100 PRODUCT CODE: HRA-1100 - HANDTRAIL SUPPORT

Küpeşte Çapları (A) Handrail Diameters
Ø32-38-42-48-51-60

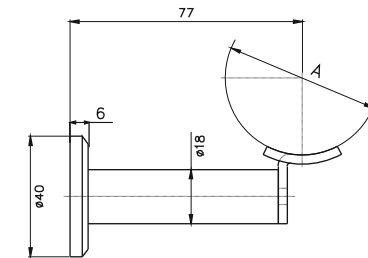

Malzeme = AISI 303-304-316
Material grade = AISI 303 - 304 - 316

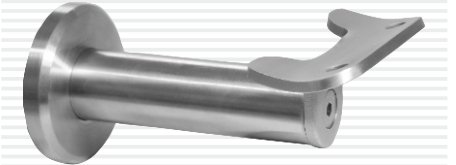

Saten - Parlak Surface finishing: satin, mirror

DUVAR KOLÇAĞI / HR-1200 PRODUCT CODE: HRA-1200 - WALL SUPPORT

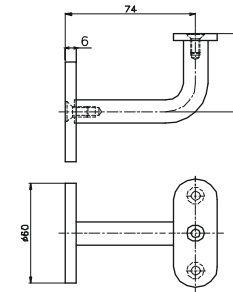

Malzeme = AISI 304-316
Material grade = AISI 304 - 316



Saten - Parlak Surface finishing: satin, mirror

DUVAR KOLÇAĞI / HR-1300 PRODUCT CODE: HR-1300 - HANDTRAIL TUBULAR WALL SUPPORT

Küpeşte Çapları (A) Handrail Diameters
Ø32-38-42-48-51-60

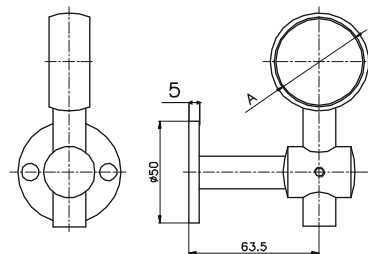

Malzeme = AISI 304-316
Material grade = AISI 304 - 316



Saten - Parlak Surface finishing: satin, mirror

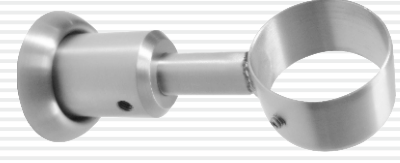

Saten - Parlak Surface finishing: satin, mirror

TUTAMAK DÜZ - TD PRODUCT CODE: TD - HANDRAIL TUBULAR WALL SUPPORT

Boru Çapları (A)
Pipe Diameters

Ø32-38-42-48-51-60

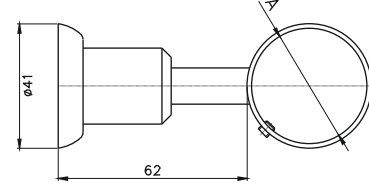

Malzeme = AISI 303-304-316
Material grade = AISI 303 - 304 - 316



Saten - Parlak Surface finishing: satin, mirror

TUTAMAK AÇILI - TA PRODUCT CODE: TA - HANDRAIL TUBULAR WALL SUPPORT

Boru Çapları (A)
Pipe Diameters

Ø32-38-42-48-51-60

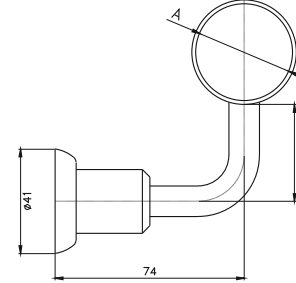

Malzeme = AISI 303-304-316
Material grade = AISI 303 - 304 - 316

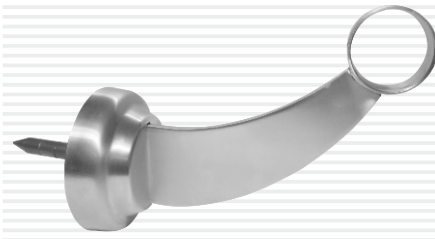

Saten - Parlak Surface finishing: satin, mirror

SAPLAMALI BAR TEKMELİĞİ - BTS PRODUCT CODE: BTS - HANDRAIL TUBULAR BOLTED WALL SUPPORT

Boru Çapları (A)
Pipe Diameters

Ø32-38-42-48-51-60

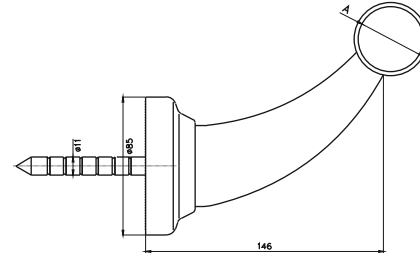

Malzeme = AISI 304-316
Material grade = AISI 304 - 316

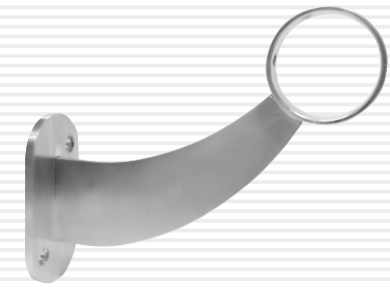

Saten - Parlak Surface finishing: satin, mirror

BAR TEKMELİĞİ - BT PRODUCT CODE: BT - HANDRAIL TUBULAR WALL SUPPORT

Boru Çapları (A)
Pipe Diameters

Ø32-38-42-48-51-60

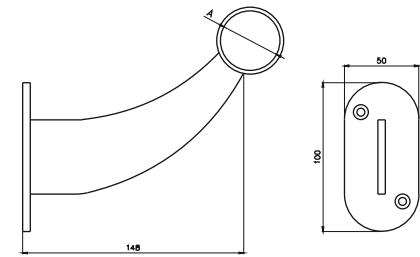

Malzeme = AISI 304-316
Material grade = AISI 304 - 316

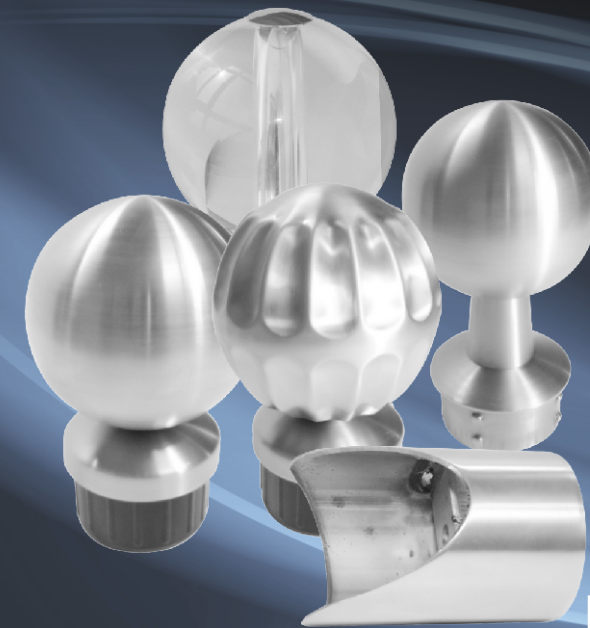
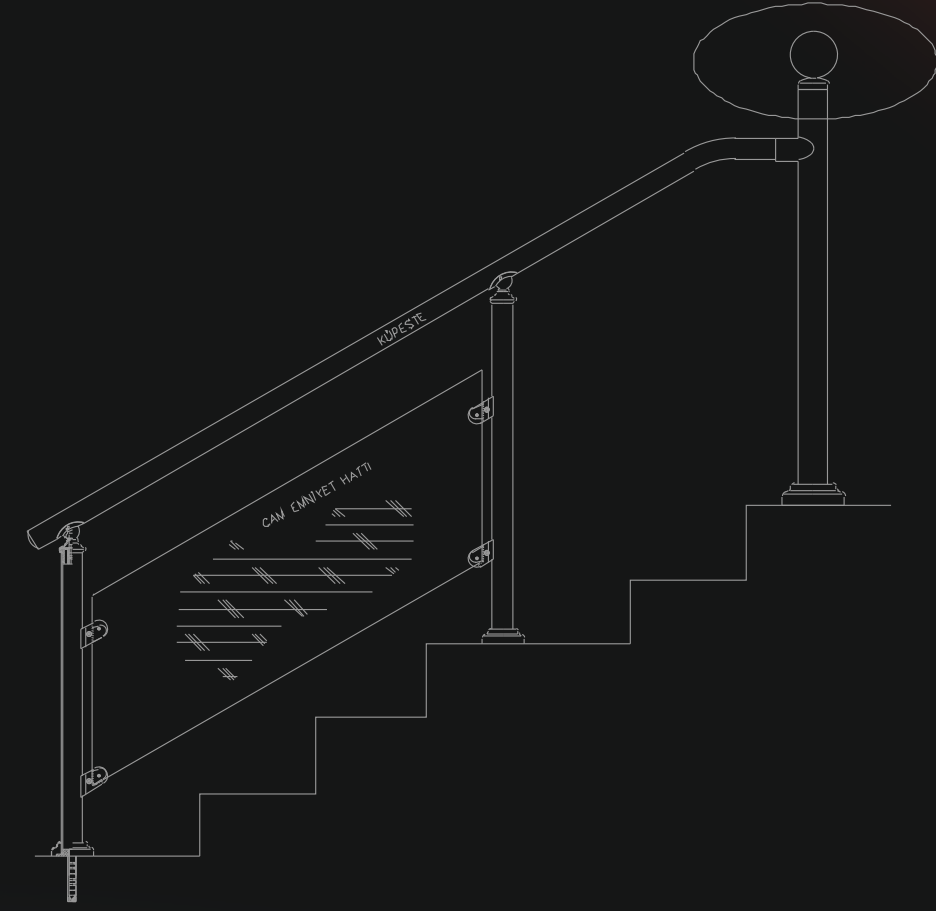

**DİKME BABALARI VE BAĞLANTI ELEMANLARI
(BALUSTRADE BALL AND FITTINGS)**

**DİKME BABALARI VE BAĞLANTI ELEMANLARI
(BALUSTRADE BALL AND FITTINGS)**



Saten - Parlak Surface finishing: satin, mirror

DİKME BABASI -DB PRODUCT CODE: DB - BALUSTRADE BALL

Boru Çapları (A) Pipe Diameters	Metal Top Çapı (B) Ball Diameters
Ø32-38	Ø38
Ø32-38-42	Ø42
Ø38-42-51	Ø51
Ø51-60	Ø60 - Ø70
Ø51-60-76	Ø76
Ø60-76	Ø90
Ø100	Ø150

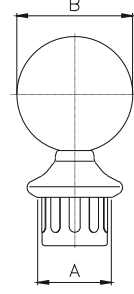

Malzeme = AISI 304-316
Material grade = AISI 304 - 316 Plastic

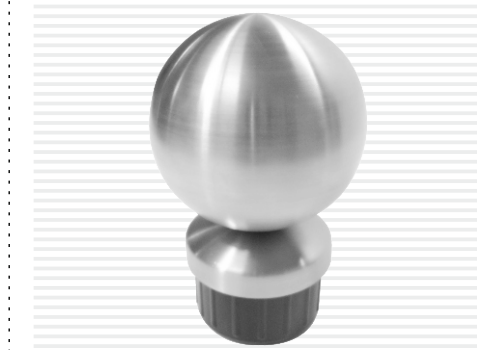

Saten - Parlak Surface finishing: satin, mirror

DİKME BABASI / DB-100 PRODUCT CODE: DB-100 BALUSTRADE BALL

Boru Çapları (A) Pipe Diameters	Metal Top Çapı (B) Ball Diameters
Ø32-38	Ø38
Ø32-38-42	Ø42
Ø38-42-51	Ø51
Ø51-60	Ø60 - Ø70
Ø51-60-76	Ø76
Ø60-76	Ø90
Ø100	Ø150

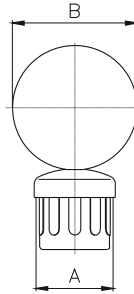

Malzeme = AISI 304-316
Material grade = AISI 304 - 316 Plastic

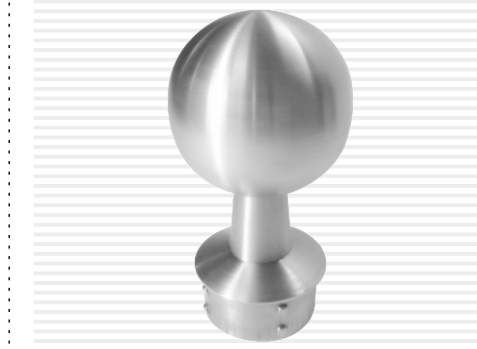

Saten - Parlak Surface finishing: satin, mirror

DİKME BABASI / DB-200 PRODUCT CODE: DB-200 BALUSTRADE BALL

Boru Çapları (A) Pipe Diameters	Metal Top Çapı (B) Ball Diameters
Ø32-38	Ø38
Ø32-38-42	Ø42
Ø38-42-51	Ø51
Ø51-60	Ø60 - Ø70
Ø51-60-76	Ø76
Ø60-76	Ø90

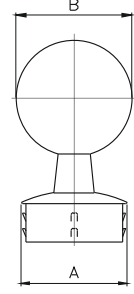

Malzeme = AISI 304-316
Material grade = AISI 304 - 316

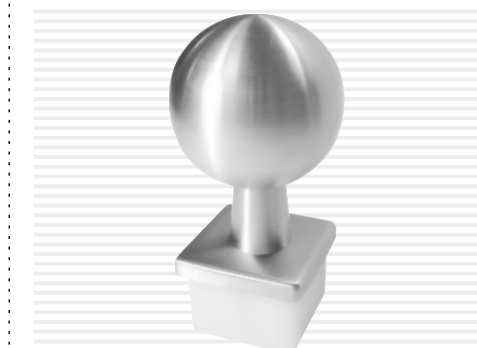

Saten - Parlak Surface finishing: satin, mirror

KARE DİKME BABASI / KDB PRODUCT CODE: KDB BALUSTRADE BALL SQUARE

Boru Çapları (A) Pipe Diameters	Metal Top Çapı (B) Ball Diameters
30x30	Ø38
30x30	Ø42
40x40	Ø51
40x40	Ø60
40x40 - 50x50	Ø70
40x40 - 50x50	Ø76
40x40 - 50x50	Ø90

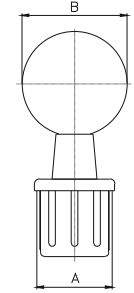

Malzeme = AISI 304-316
Material grade = AISI 304 - 316 Plastic

DESENLİ DİKME BABASI - DDB PRODUCT CODE: DDB - DECORATIVE BALUSTRADE BALL

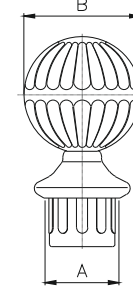

Malzeme = AISI 304-316
Material grade = AISI 304 - 316 Plastic

Boru Çapları (A) Pipe Diameters	Metal Top Çapı (B) Ball Diameters
Ø38	Ø72
Ø42	Ø72
Ø51	Ø72
Ø60	Ø72



Saten - Parlak Surface finishing: satin, mirror

DESENLİ DİKME BABASI - DDBG PRODUCT CODE: DDBG - DECORATIVE BALUSTRADE BALL

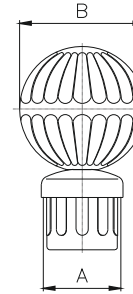

Malzeme = AISI 304-316
Material grade = AISI 304 - 316 Plastic

Boru Çapları (A) Pipe Diameters	Metal Top Çapı (B) Ball Diameters
Ø38	Ø72
Ø42	Ø72
Ø51	Ø72
Ø60	Ø72



Saten - Parlak Surface finishing: satin, mirror

DESENLİ DİKME BABASI KARE - KDDB PRODUCT CODE: KDDB - DECORATIVE BALUSTRADE BALL SQUARE

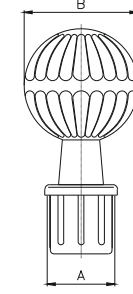

Malzeme = AISI 304-316
Material grade = AISI 304 - 316 Plastic

Boru Çapları (A) Pipe Diameters	Metal Top Çapı (B) Ball Diameters
30x30 x1.5	Ø72
40x40 x1.5	Ø72
50x50 x1.5	Ø72

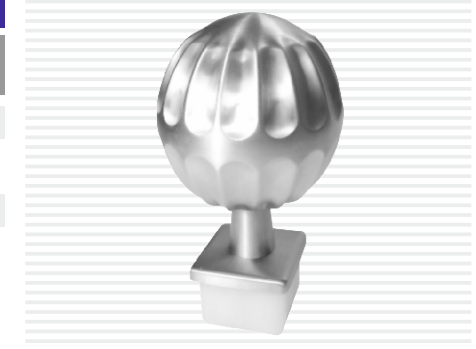

Saten - Parlak Surface finishing: satin, mirror

CAM DİKME BABASI - PDB PRODUCT CODE: PDB - PLEXIGLASS BALUSTRADE BALL

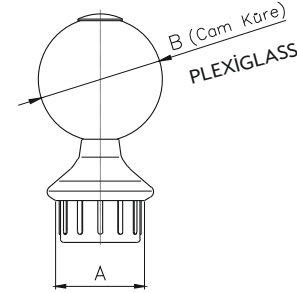

Malzeme = AISI 304-316
Material grade = AISI 304 - 316 Plastic

Boru Çapları (A) Pipe Diameters	Cam Küre Çapı (B)
Ø42 x 1.5	Ø60
Ø51 x 1.5	Ø60
Ø60 x 1.5	Ø60
Ø42 x 1.5	Ø60
Ø51 x 1.5	Ø60
Ø60 x 1.5	Ø60



Saten - Parlak Surface finishing: satin, mirror



Saten - Parlak Surface finishing: satin, mirror

AÇILI BABA BAĞLANTISI / ABB-01 PRODUCT CODE: ABB-01 - BALL CONNECTOR AT AN ANGLE

Baba Dikme Ölçüsü (A) Balustrade Ball Dimension	Boru Çapları (B) Pipe Diameters
Ø32- (Kurtağzı)	Ø32
Ø38- (Kurtağzı)	Ø38
Ø42- (Kurtağzı)	Ø42
Ø51- (Kurtağzı)	Ø51
Ø60- (Kurtağzı)	Ø51
Ø76- (Kurtağzı)	Ø51
Ø60- (Kurtağzı)	Ø60
Ø76- (Kurtağzı)	Ø60
Ø90- (Kurtağzı)	Ø60

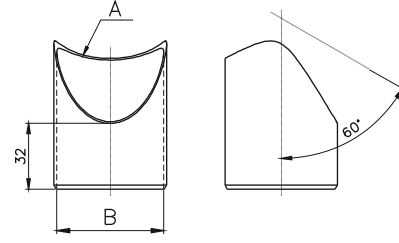

Malzeme = AISI 304
Material grade = AISI 304



Saten - Parlak Surface finishing: satin, mirror

DÜZ BABA BAĞLANTISI / DBB-01 PRODUCT CODE: DBB-01 - BALUSTRADE BALL CONNECTOR-FLAT

Baba Dikme Ölçüsü (A) Balustrade Ball Dimension	Boru Çapları (B) Pipe Diameters
Ø32- (Kurtağzı)	Ø32
Ø38- (Kurtağzı)	Ø38
Ø42- (Kurtağzı)	Ø42
Ø51- (Kurtağzı)	Ø51
Ø60- (Kurtağzı)	Ø51
Ø76- (Kurtağzı)	Ø51
Ø60- (Kurtağzı)	Ø60
Ø76- (Kurtağzı)	Ø60
Ø90- (Kurtağzı)	Ø60

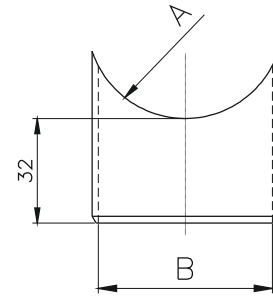

Malzeme = AISI 304
Material grade = AISI 304

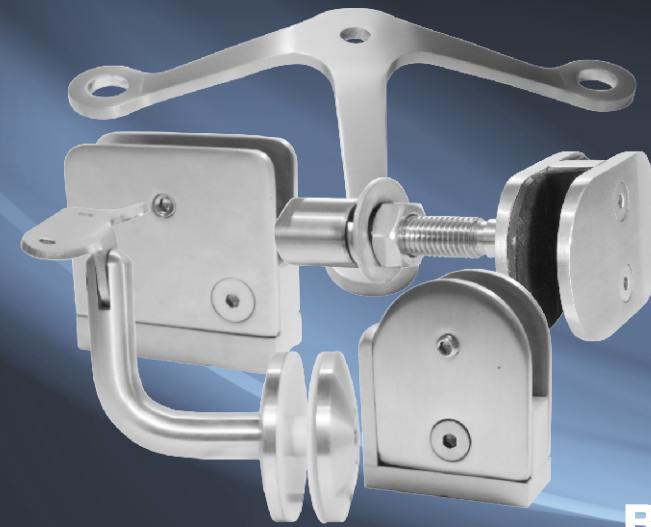
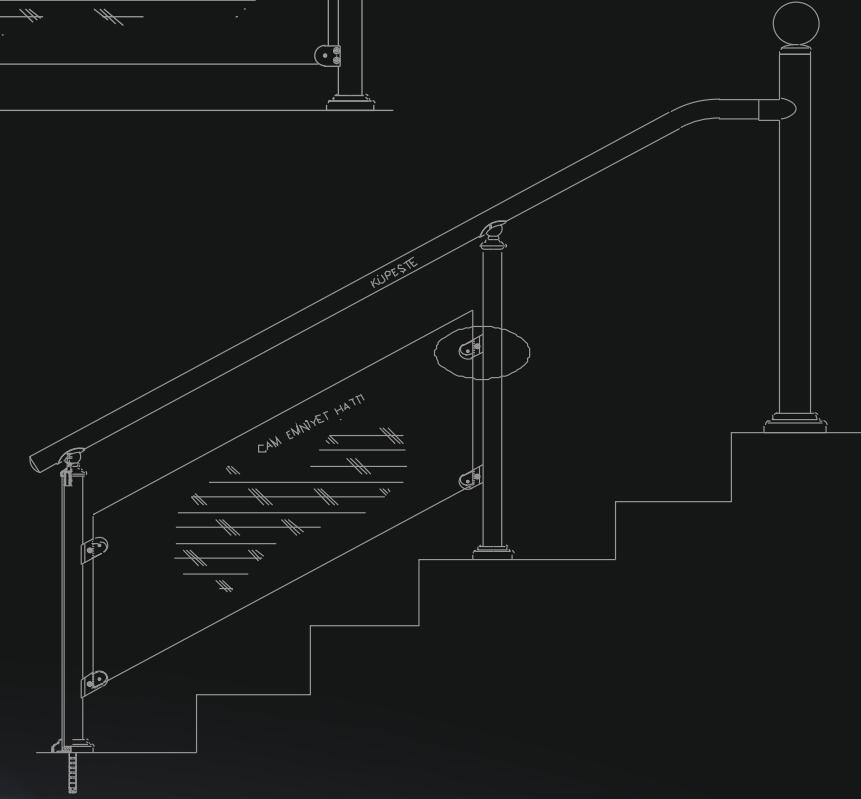
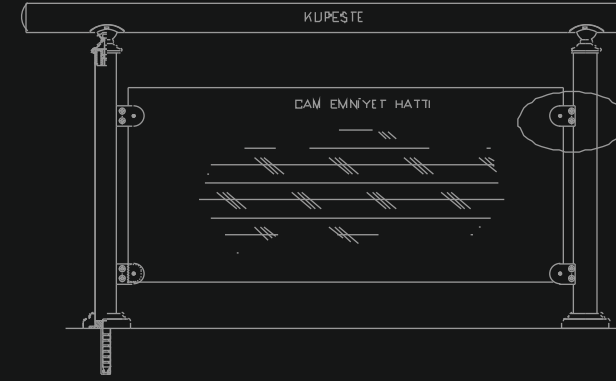

**CAM TUTUCULARI VE BAĞLANTI AKSESUARLARI
(GLASS CLAMPS AND FITTINGS)**

CAM TUTUCULARI VE BAĞLANTI AKSESUARLARI
(GLASS CLAMPS AND FITTINGS)



CAM TUTUCU (8-10 mm Cama) / CK-100 PRODUCT CODE: CK-100 - GLASS CLAMP 'D'SHAPE TO SUIT 8-10 MM GLASS

Dikme Kurtağı ölçüleri (A) For Tube	Cam Ölçüsü (B) Glass Dimensions
Ø32-38-42-51-60	8-10 mm.



Malzeme = AISI 304-PLASTIK
Material grade = 304 plastic

Saten - Parlak Surface finishing: satin, mirror

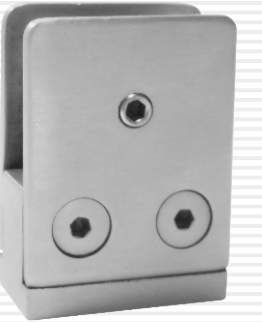

DÜZ CAM TUTUCU (8-10 mm Cama) / DCK-300 PRODUCT CODE: DCK-300 - GLASS CLAMP 'RC'SHAPE TO SUIT 8-10 MM GLASS

Dikme Kurtağı ölçüleri (A) For Tube	Cam Ölçüsü (B) Glass Dimensions
Ø32-38-42-51-60	8-10 mm.

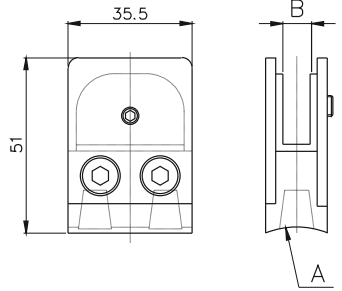

Malzeme = AISI 304-316
Material grade = AISI 304 - 316

Saten - Parlak Surface finishing: satin, mirror



CAM TUTUCU (8-10 mm Cama) / CK-200 PRODUCT CODE: CK-200 - GLASS CLAMP 'SQ'SHAPE TO SUIT 8-10 MM GLASS

Dikme Kurtağı ölçüleri (A) For Tube	Cam Ölçüsü (B) Glass Dimensions
Ø32-38-42-51-60	8-10 mm.



Malzeme = AISI 304-PLASTIK
Material grade = 304 plastic

Saten - Parlak Surface finishing: satin, mirror



49x49 CAM TUTUCU (8-10 mm Cama) / DCK-400 PRODUCT CODE: DCK-400 - GLASS CLAMP 'SQ'SHAPE TO SUIT 8-10 MM GLASS

Dikme Kurtağı ölçüleri (A) For Tube	Cam Ölçüsü (B) Glass Dimensions
Ø32-38-42-51-60	8-10 mm.



Malzeme = AISI 304-316
Material grade = AISI 304 - 316

Saten - Parlak Surface finishing: satin, mirror



CAM TUTUCU (8-10 mm Cama) / CK-300 PRODUCT CODE: CK-300 - GLASS CLAMP 'RC'SHAPE TO SUIT 8-10 MM GLASS

Dikme Kurtağı ölçüleri (A) For Tube	Cam Ölçüsü (B) Glass Dimensions
Ø32-38-42-51-60	8-10 mm.



Malzeme = AISI 304-PLASTIK
Material grade = 304 plastic

Saten - Parlak Surface finishing: satin, mirror



OVAL CAM TUTUCU (8 mm Cama) / DCK-600 PRODUCT CODE: DCK-600 - GLASS CLAMP 'D'SHAPE TO SUIT 8 MM GLASS

Dikme Kurtağı ölçüleri (A) For Tube	Cam Ölçüsü (B) Glass Dimensions
Ø32-38-42-51-60	8-10 mm.



Malzeme = AISI 304-316
Material grade = AISI 304 - 316

Saten - Parlak Surface finishing: satin, mirror



OVAL CAM TUTUCU (8-10 mm Cama) / DCK-200 PRODUCT CODE: DCK-200 - GLASS CLAMP 'D'SHAPE TO SUIT 8-10 MM GLASS

Dikme Kurtağı ölçüleri (A) For Tube	Cam Ölçüsü (B) Glass Dimensions
Ø32-38-42-51-60	8-10 mm.

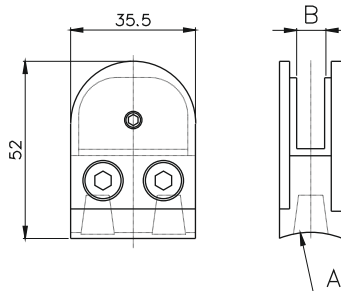

Malzeme = AISI 304-316
Material grade = AISI 304 - 316

Saten - Parlak Surface finishing: satin, mirror

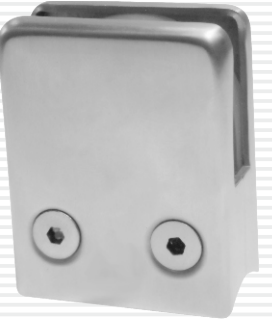

50x40 CAM TUTUCU (8 mm Cama) / DCK-700 PRODUCT CODE: DCK-700 - GLASS CLAMP 'RC'SHAPE TO SUIT 8 MM GLASS

Dikme Kurtağı ölçüleri (A) For Tube	Cam Ölçüsü (B) Glass Dimensions
Ø32-38-42-51-60	8-10 mm.

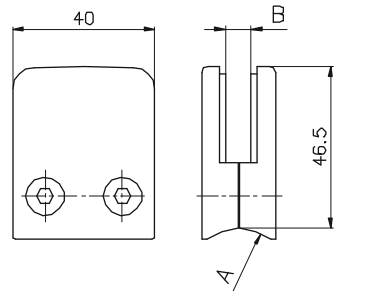

Malzeme = AISI 304-316
Material grade = AISI 304 - 316

Saten - Parlak Surface finishing: satin, mirror



AÇILI CAM TUTUCU (8 mm Cam) / ACK-100 PRODUCT CODE: ACK-100 - GLASS CLAMP AT ANGLE TO SUIT 8 MM GLASS

Dikme Kurtağı ölçüleri (A) For Tube	Cam Ölçüsü (B) Glass Dimensions
Ø32-38-42-51-60	8 mm.

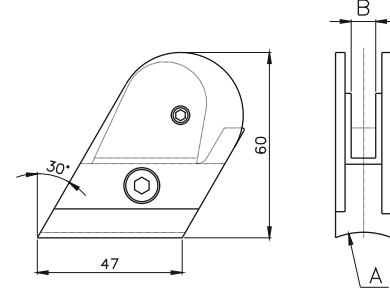

Malzeme = AISI 304-PLASTİK
Material grade = 304 plastic

Saten - Parlak Surface finishing: satin, mirror

SPIDER 1'Lİ / SPT-1 PRODUCT CODE: SPT - 1 - SPIDER GLASS CLAMP-SINGLE

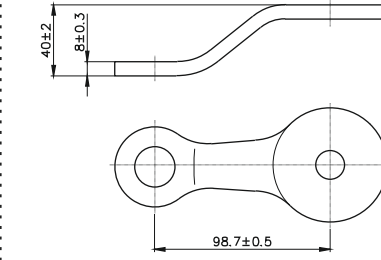

Malzeme = AISI 304-316 Kalınlık = 8 mm.
Material grade = AISI 304 - 316 Thickness = 8 mm.



Saten - Parlak Surface finishing: satin, mirror



AÇILI CAM TUTUCU (8 mm Cam) / DACK-500 PRODUCT CODE: DACK-500 - GLASS CLAMP AT ANGLE TO SUIT 8 MM GLASS

Dikme Kurtağı ölçüleri (A) For Tube	Cam Ölçüsü (B) Glass Dimensions
Ø32-38-42-51-60	8 mm.

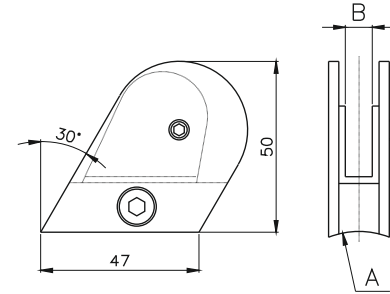

Malzeme = AISI 304-316
Material grade = AISI 304 - 316

Saten - Parlak Surface finishing: satin, mirror

SPIDER 2'Lİ / SPT-2 PRODUCT CODE: SPT - 2 - SPIDER GLASS CLAMP-DOUBLE

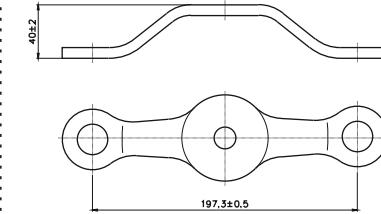

Malzeme = AISI 304-316 Kalınlık = 8 mm.
Material grade = AISI 304 - 316 Thickness = 8 mm.

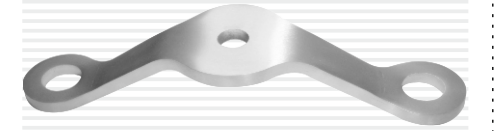

Saten - Parlak Surface finishing: satin, mirror



AÇILI CAM TUTUCU (8 mm Cam) / DACK-800 PRODUCT CODE: DACK-800 - GLASS CLAMP AT ANGLE TO SUIT 8 MM GLASS

Dikme Kurtağı ölçüleri (A) For Tube	Cam Ölçüsü (B) Glass Dimensions
Ø32-38-42-51-60	8 mm.

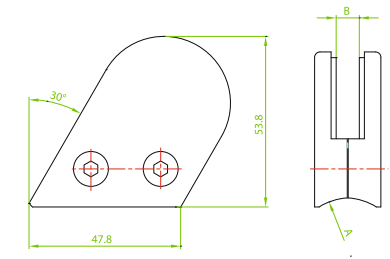

Malzeme = AISI 304-316
Material grade = AISI 304 - 316

Saten - Parlak Surface finishing: satin, mirror

SPIDER 3'LÜ / SPT-3 PRODUCT CODE: SPT - 3 - SPIDER GLASS CLAMP-TRIPLE

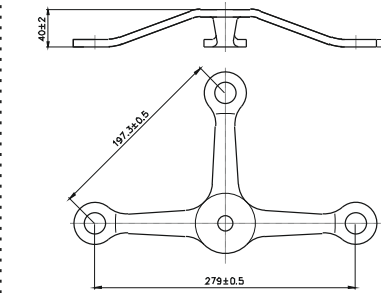

Malzeme = AISI 304-316 Kalınlık = 8 mm.
Material grade = AISI 304 - 316 Thickness = 8 mm.



Saten - Parlak Surface finishing: satin, mirror

SPIDER 4'LÜ / SPT-4 PRODUCT CODE: SPT - 4 - SPIDER GLASS CLAMP-QUAD

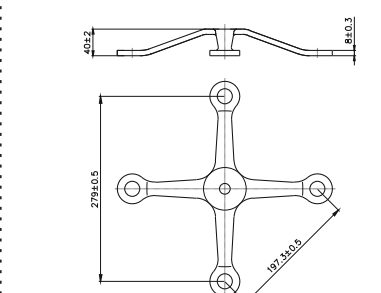

Malzeme = AISI 304-316 Kalınlık = 8 mm.
Material grade = AISI 304 - 316 Thickness = 8 mm.



Saten - Parlak Surface finishing: satin, mirror



SPIDER 1'Lİ UZUN / SPT-U1 PRODUCT CODE: SPT-U1 - SPIDER GLASS CLAMP-LONG - SINGLE

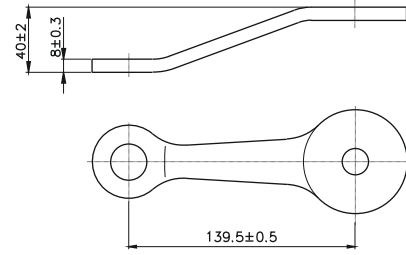

Malzeme = AISI 304-316 Kalınlık = 8 mm.
Material grade = AISI 304 - 316 Thickness = 8 mm.

Saten - Parlak Surface finishing: satin, mirror



SPIDER 2'Lİ V / SPT-V PRODUCT CODE: SPT-V - SPIDER GLASS CLAMP V - DOUBLE

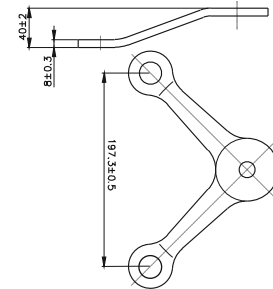

Malzeme = AISI 304-316 Kalınlık = 8 mm.
Material grade = AISI 304 - 316 Thickness = 8 mm.

Saten - Parlak Surface finishing: satin, mirror



A TİPİ SPIDER 1'Lİ UZUN / SPTA-U1 PRODUCT CODE: SPTA-U1 - A TYPE SPIDER GLASS CLAMP LONG-SINGLE

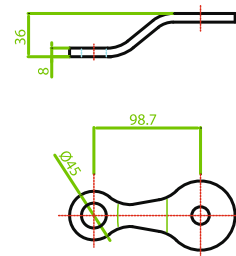

Malzeme = AISI 304-316 Kalınlık = 8 mm.
Material grade = AISI 304 - 316 Thickness = 8 mm.

Saten - Parlak Surface finishing: satin, mirror



A TİPİ SPIDER 2'Lİ V / SPTA-V PRODUCT CODE: SPTA-V - A TYPE SPIDER GLASS CLAMP DOUBLE V

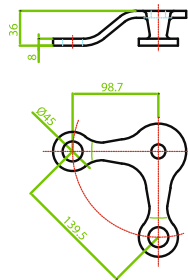

Malzeme = AISI 304-316 Kalınlık = 8 mm.
Material grade = AISI 304 - 316 Thickness = 8 mm.

Saten - Parlak Surface finishing: satin, mirror



A TİPİ SPIDER 3'LÜ / SPTA-3 PRODUCT CODE: SPTA-3 - A TYPE SPIDER GLASS CLAMP TRIPLE

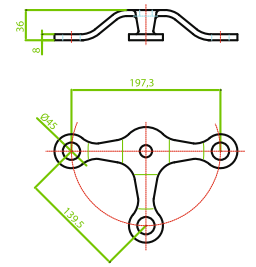

Malzeme = AISI 304-316 Kalınlık = 8 mm.
Material grade = AISI 304 - 316 Thickness = 8 mm.

Saten - Parlak Surface finishing: satin, mirror



A TİPİ SPIDER 4'LÜ / SPTA-4 PRODUCT CODE: SPTA-4 - A TYPE SPIDER GLASS CLAMP QUAD

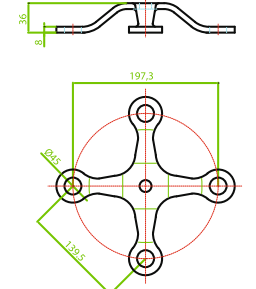

Malzeme = AISI 304-316 Kalınlık = 8 mm.
Material grade = AISI 304 - 316 Thickness = 8 mm.

Saten - Parlak Surface finishing: satin, mirror

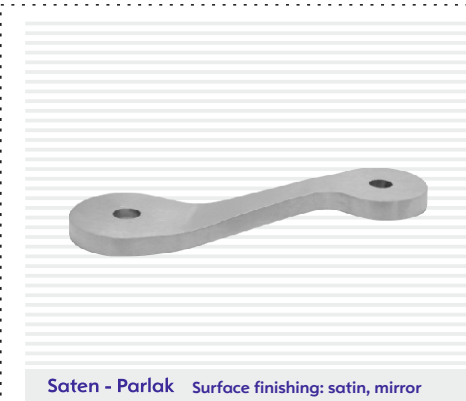

B TİPİ SPIDER 1'Lİ / SPTB-1 PRODUCT CODE: SPTB-1 - B TYPE SPIDER GLASS CLAMP SINGLE

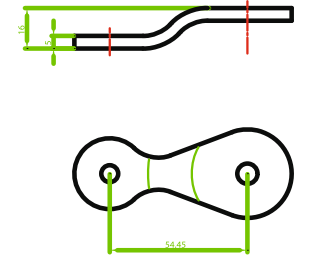

Malzeme = AISI 304-316 Kalınlık = 5 mm.
Material grade = AISI 304 - 316 Thickness = 5 mm.

Saten - Parlak Surface finishing: satin, mirror



B TİPİ SPIDER 2'Lİ / SPTB-2 PRODUCT CODE: SPTB-2 - B TYPE SPIDER GLASS CLAMP DOUBLE

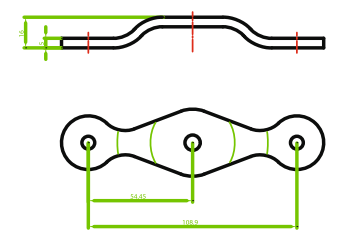

Malzeme = AISI 304-316 Kalınlık = 5 mm.
Material grade = AISI 304 - 316 Thickness = 5 mm.

Saten - Parlak Surface finishing: satin, mirror

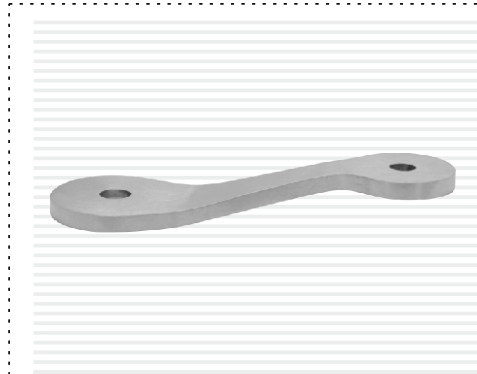

Saten - Parlak Surface finishing: satin, mirror

B TİPİ SPİDER 1'Lİ UZUN / SPTB-U1 PRODUCT CODE: SPTB-U1 - : B TYPE SPIDER GLASS CLAMP LONG SINGLE

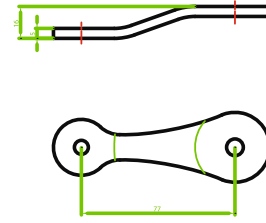

Malzeme = AISI 304-316 Kalınlık = 5 mm.
Material grade = AISI 304 - 316 Thickness = 5 mm.



Saten - Parlak Surface finishing: satin, mirror

B TİPİ SPİDER 2'Lİ V / SPTB-V PRODUCT CODE: SPTB-V - B TYPE SPIDER GLASS CLAMP V VERSION DOUBLE

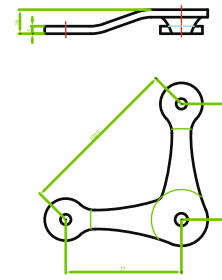

Malzeme = AISI 304-316 Kalınlık = 5 mm.
Material grade = AISI 304 - 316 Thickness = 5 mm.



Saten - Parlak Surface finishing: satin, mirror

B TİPİ SPİDER 3'LÜ / SPTB-3 PRODUCT CODE: SPTB-3 - B TYPE SPIDER GLASS CLAMP TRIPLE

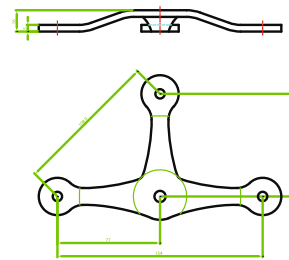

Malzeme = AISI 304-316 Kalınlık = 5 mm.
Material grade = AISI 304 - 316 Thickness = 5 mm.



Saten - Parlak Surface finishing: satin, mirror

B TİPİ SPİDER 4'LÜ / SPTB-4 PRODUCT CODE: SPTB-4 - B TYPE SPIDER GLASS CLAMP QUAD

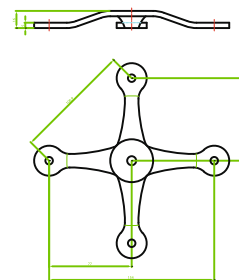

Malzeme = AISI 304-316 Kalınlık = 5 mm.
Material grade = AISI 304 - 316 Thickness = 5 mm.

SPİDER KONEKTÖRÜ / 32x20 (10 mm AYARLI) PRODUCT CODE: - GLASS SPIDER CONNECTOR 32 x 20 (10 mm adjustable)

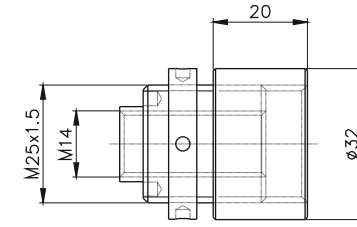

Malzeme = AISI 304-316
Material grade = AISI 304 - 316



Saten - Parlak Surface finishing: satin, mirror

SPİDER KONEKTÖRÜ / 32x50 (30 mm AYARLI) PRODUCT CODE: GLASS SPIDER CONNECTOR 32 x 50 (30 mm adjustable)

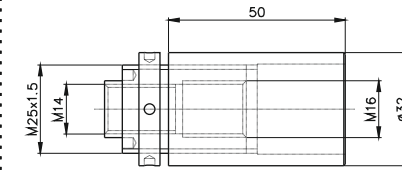

Malzeme = AISI 304-316
Material grade = AISI 304 - 316

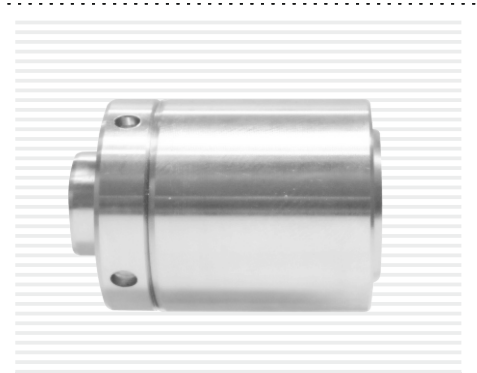

Saten - Parlak Surface finishing: satin, mirror

ISICAM ROTİL APARATI

THERMOPANE BALL POINT

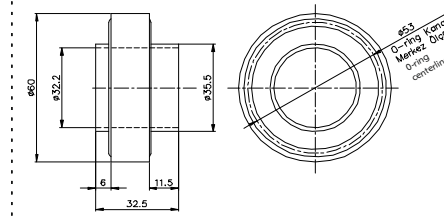

Malzeme = Alüminyum - Teflon
Material grade = Aluminium - teflon



ISICAM ROTİLİ

PRODUCT CODE: - DESCRIPTION : GLASS SPIDER FITTING

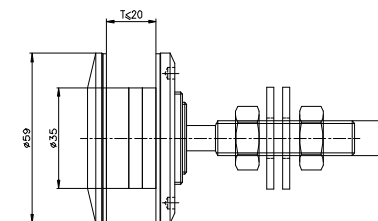

Malzeme = AISI 304-316
Material grade = AISI 304 - 316

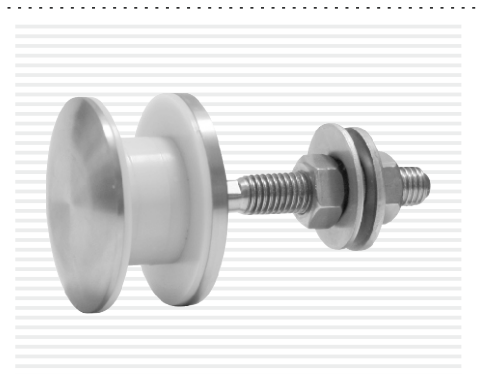

Saten - Parlak Surface finishing: satin, mirror

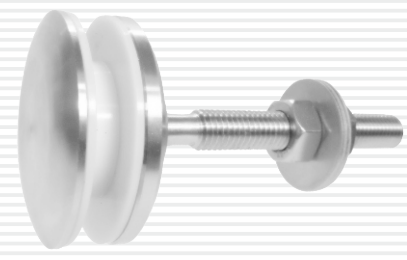

Saten - Parlak Surface finishing: satin, mirror

SPIDER ROTİL Ø50 / SPR-50 PRODUCT CODE:SPR-50 - GLASS SPIDER FITTING Ø50

Rotil Pul Çapı Profile Washer Diameter	(B)	(C) mm.
Ø50	21-32	77.5 - 104.5

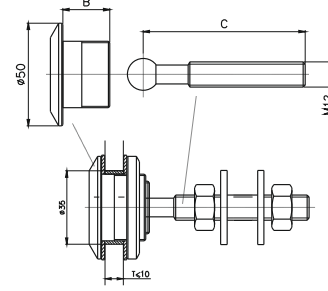

Malzeme = AISI 303-304-316
Material grade = AISI 303 - 304 - 316

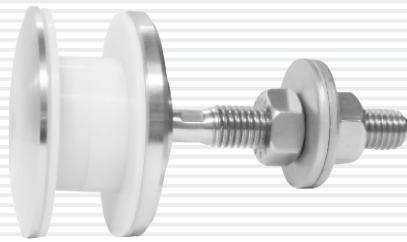

Saten - Parlak Surface finishing: satin, mirror

SPIDER ROTİL Ø60 / SPR-60 PRODUCT CODE:SPR-60 GLASS SPIDER FITTING Ø60

Rotil Pul Çapı Profile Washer Diameter	(B)	(C) mm.
Ø60	21-32	77.5 - 104.5

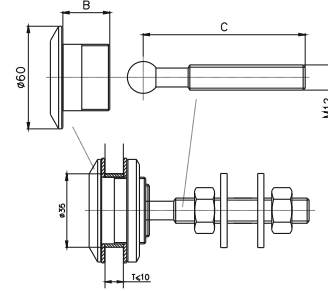

Malzeme = AISI 303-304-316
Material grade = AISI 303 - 304 - 316

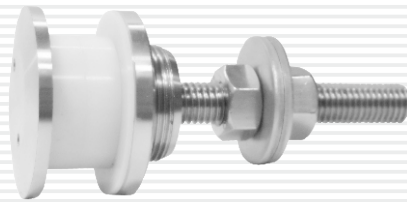

Saten - Parlak Surface finishing: satin, mirror

SPIDER ROTİL ÖNDEN SIKMALI / SPRO-50 PRODUCT CODE:SPRO-50 GLASS SPIDER FITTING

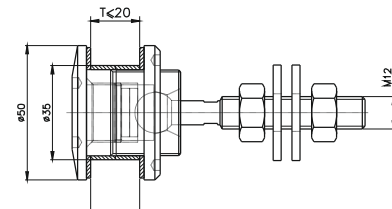

Malzeme = AISI 303-304-316
Material grade = AISI 303 - 304 - 316

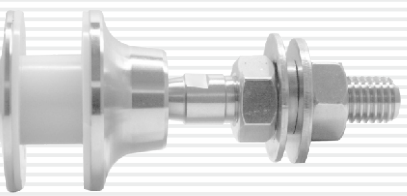

Saten - Parlak Surface finishing: satin, mirror

SPIDER ROTİL ÖNDEN SIKMALI / SPRO-50B PRODUCT CODE:SPRO-50B GLASS SPIDER FITTING

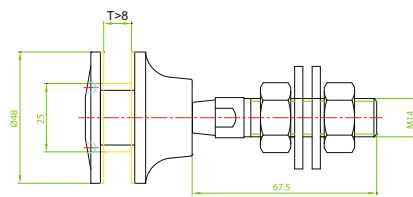

Malzeme = AISI 303-304-316
Material grade = AISI 303 - 304 - 316

SPIDER ROTİL ÖNDEN SIKMALI / SPRO-60 PRODUCT CODE:SPRO-60 GLASS SPIDER FITTING

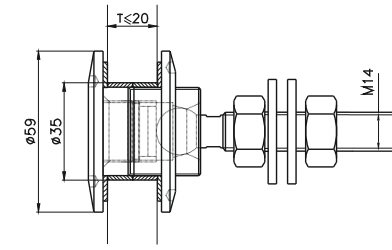

Malzeme = AISI 303-304-316
Material grade = AISI 303 - 304 - 316

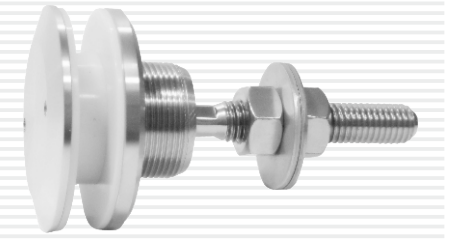

Saten - Parlak Surface finishing: satin, mirror

SPIDER ROTİL YAPIŞTIRMALI Ø50 / SPRY-50 PRODUCT CODE:SPRY-50 GLASS SPIDER FITTING

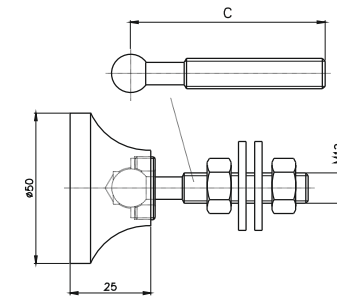

(C) mm.
47.5 - 77.5

Malzeme = AISI 303-304-316
Material grade = AISI 303 - 304 - 316

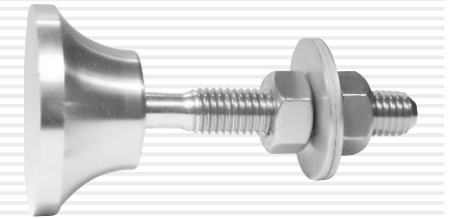

Saten - Parlak Surface finishing: satin, mirror

SPIDER ROTİL YAPIŞTIRMALI Ø60 / SPRY-60 PRODUCT CODE:SPRY-60 GLASS SPIDER FITTING

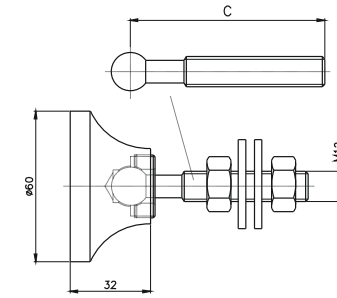

(C) mm.
77.5 - 104.5

Malzeme = AISI 303-304-316
Material grade = AISI 303 - 304 - 316

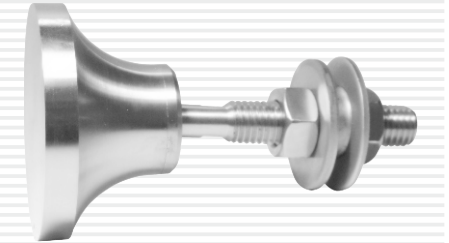

Saten - Parlak Surface finishing: satin, mirror

SPIDER ROTİL YAPIŞTIRMALI Ø100 / SPRY-100 PRODUCT CODE:SPRY-100 GLASS SPIDER FITTING

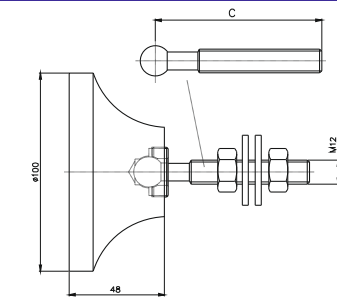

(C) mm.
77.5 - 104.5

Malzeme = AISI 303-304-316
Material grade = AISI 303 - 304 - 316

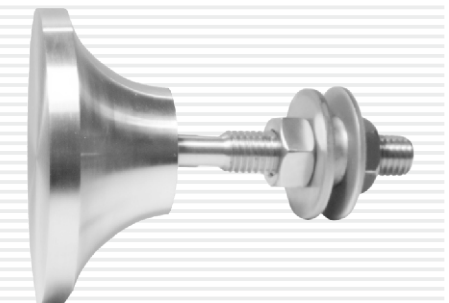

Saten - Parlak Surface finishing: satin, mirror

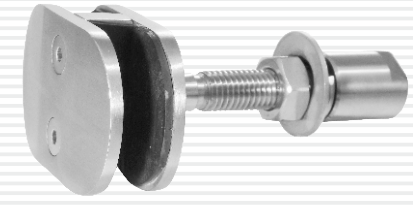

Saten - Parlak Surface finishing: satin, mirror

CAM TUTUCU ROTİL ÇİFT TARAFLI / SPR-C PRODUCT CODE: SPR-CGLASS CLAMP DOUBLE SIDE

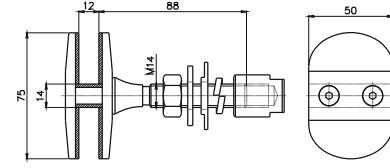

Malzeme = AISI 303-304-316
Material grade = AISI 303 - 304 - 316

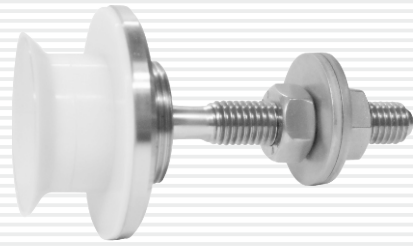

Saten - Parlak Surface finishing: satin, mirror

SPIDER ROTİL KONİK GÖVDELİ / SPR-K PRODUCT CODE: SPR-K - GLASS SPIDER FITTING CONIC

(C) mm.
77.5 - 104.5

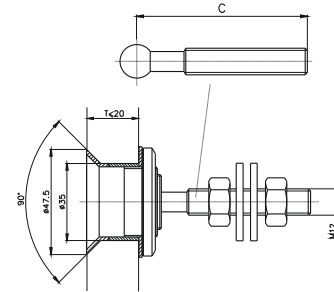

Malzeme = AISI 303-304-316
Material grade = AISI 303 - 304 - 316

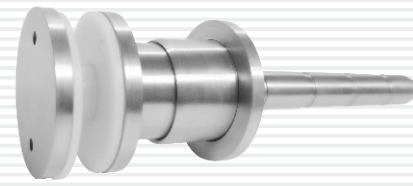

Saten - Parlak Surface finishing: satin, mirror

CAM TUTUCU AYARLI SAPLAMALI ANKRAJ PRODUCT CODE: GLASS CLAMP ADJUSTABLE BOLTED

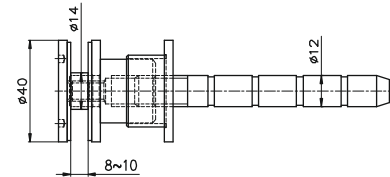

Malzeme = AISI 304
Material grade = AISI 304

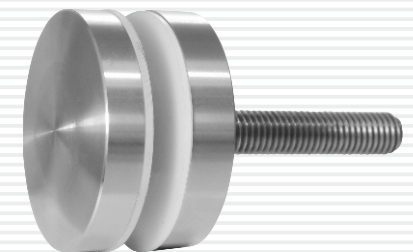

Saten - Parlak Surface finishing: satin, mirror

CAM TUTUCU SAPLAMALI ANKRAJ PRODUCT CODE: GLASS CLAMP ANCHORAGE - BOLTED

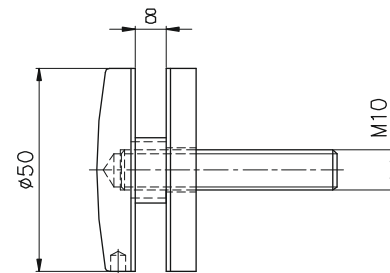

Malzeme = AISI 303-304-316
Material grade = AISI 303 - 304 - 316

CAM TUTUCU / CTS-010 (DİKME İÇİN) PRODUCT CODE: CTS-010 GLASS CLAMP FOR BALUSTRADE

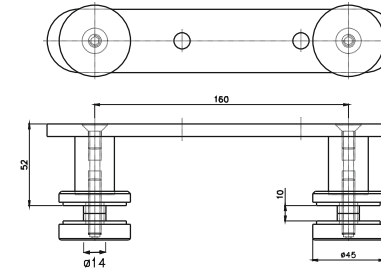

Malzeme = AISI 304
Material grade = AISI 304



Saten - Parlak Surface finishing: satin, mirror

CAM TUTUCU / CTS-015 (DİKME İÇİN) PRODUCT CODE: CTS-015 GLASS CLAMP FOR BALUSTRADE

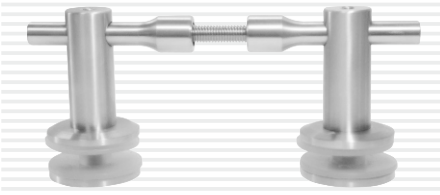
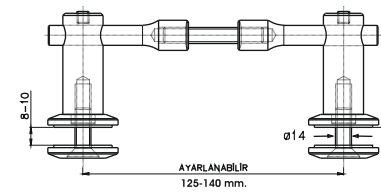

Saten - Parlak Surface finishing: satin, mirror

CAM TUTUCU 1'Lİ / CTS-020 (BİRLİ) PRODUCT CODE: CTS-020 GLASS CLAMP - SINGLE

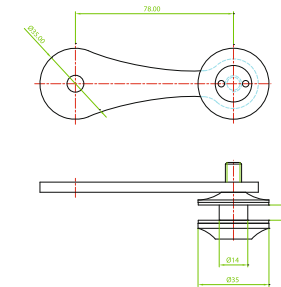

Malzeme = AISI 304-316
Material grade = AISI 304 - 316

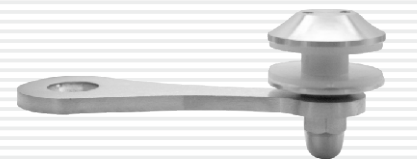

Saten - Parlak Surface finishing: satin, mirror

CAM TUTUCU 2'Lİ / CTS-020 (İKİLİ) PRODUCT CODE: CTS-020 GLASS CLAMP - DOUBLE

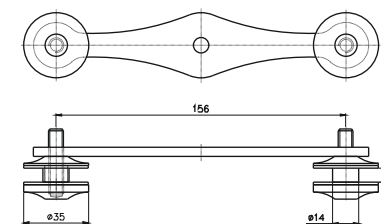

Malzeme = AISI 304-316
Material grade = AISI 304 - 316



Saten - Parlak Surface finishing: satin, mirror



CAM TUTUCU KOLÇAK / CTK-010 PRODUCT CODE:CTK-010 GLASS SUPPORTING CLAMP

Küpeşte Çapları (A)
Handrail Diameters
Ø 32-38-42-48-51-60

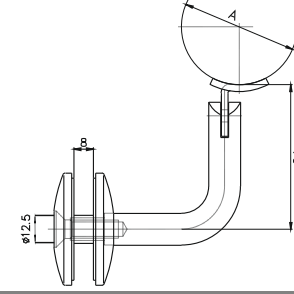

Malzeme = AISI 304-316
Material grade = AISI 304 - 316

Saten - Parlak Surface finishing: satin, mirror

CAM DUVAR KÖŞE BAĞLANTI APARATI - 001 PRODUCT CODE:001 GLASS / WALL CORNER CONNECTOR

(B) mm.

30 - 55 - 90 - 105

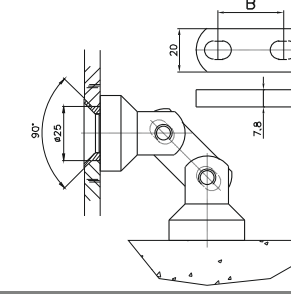

Malzeme = AISI 304-316
Material grade = AISI 304 - 316



Saten - Parlak Surface finishing: satin, mirror



CAM TUTUCU KOLÇAK / CTK-015 PRODUCT CODE:CTK-015 GLASS SUPPORTING CLAMP

Küpeşte Çapları (A)
Handrail Diameters
Ø 32-38-42-48-51-60

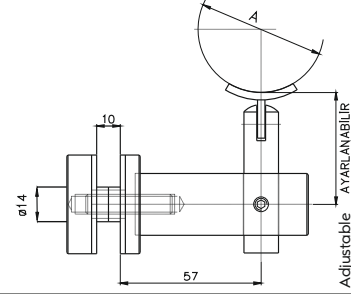

Malzeme = AISI 304-316
Material grade = AISI 304 - 316

Saten - Parlak Surface finishing: satin, mirror

CAM DUVAR KÖŞE BAĞLANTI APARATI - 003 PRODUCT CODE:003 GLASS / WALL CORNER CONNECTOR

(B) mm.

60 - 65 - 72 - 94 - 115

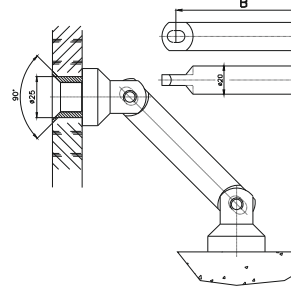

Malzeme = AISI 304-316
Material grade = AISI 304 - 316

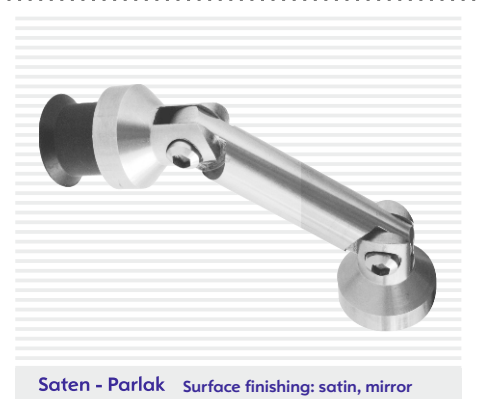

Saten - Parlak Surface finishing: satin, mirror



CAM TUTUCU KOLÇAK / CTK-020 PRODUCT CODE:CTK-020 GLASS SUPPORTING CLAMP

Küpeşte Çapları (A)
Handrail Diameters
Ø 32-38-42-48-51-60

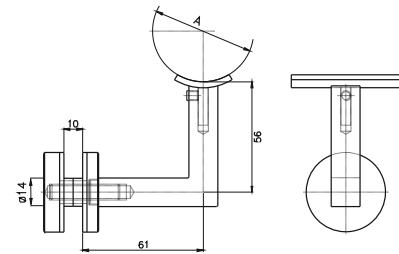

Malzeme = AISI 304-316
Material grade = AISI 304 - 316

Saten - Parlak Surface finishing: satin, mirror

CAM CAMA KÖŞE BAĞLANTI APARATI - 001 PRODUCT CODE:001 GLASS/GLASS CORNER

(B) mm.

30 - 55 - 90 - 105

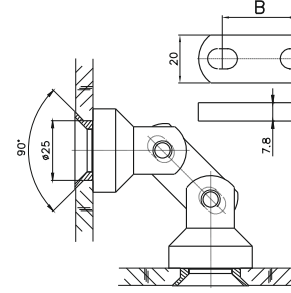

Malzeme = AISI 304-316
Material grade = AISI 304 - 316



Saten - Parlak Surface finishing: satin, mirror



CAM TUTUCU KOLÇAK / CTK-025 PRODUCT CODE:CTK-025 GLASS SUPPORTING CLAMP

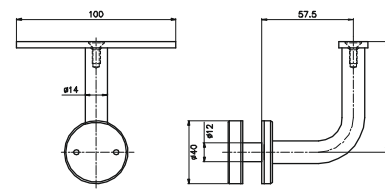

Malzeme = AISI 304-316
Material grade = AISI 304 - 316

Saten - Parlak Surface finishing: satin, mirror

CAM CAMA KÖŞE BAĞLANTI APARATI - 003 PRODUCT CODE:003 GLASS/GLASS CORNER CONNECTOR

(B) mm.

60 - 65 - 72 - 94 - 115

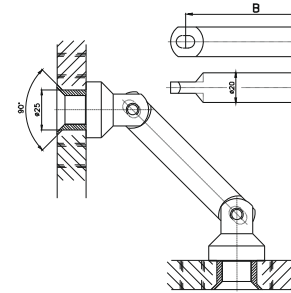

Saten - Parlak Surface finishing: satin, mirror



Saten - Parlak Surface finishing: satin, mirror

CAM DUVAR BAĞLANTI APARATI - 001 PRODUCT CODE:001 GLASS / WALL CONNECTOR

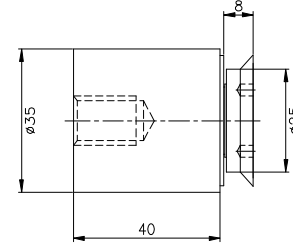

Malzeme = AISI 304-316
Material grade = AISI 304 - 316



Saten - Parlak Surface finishing: satin, mirror

CAM DUVAR BAĞLANTI APARATI - 002 PRODUCT CODE:002 GLASS / WALL CONNECTOR

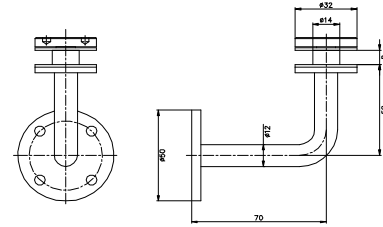

Malzeme = AISI 304-316
Material grade = AISI 304 - 316

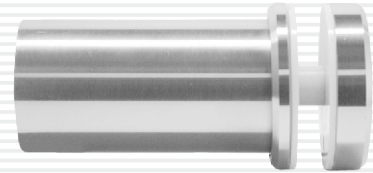

Saten - Parlak Surface finishing: satin, mirror

CAM DUVAR BAĞLANTI APARATI - 003 PRODUCT CODE:003 GLASS / WALL CONNECTOR

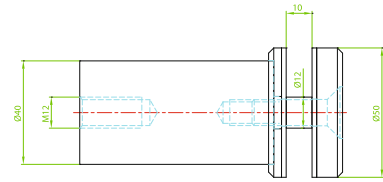

Can be manufactured in desired dimensions
Not: İstenilen ölçülerde üretilebilir.

Malzeme = AISI 304-316
Material grade = AISI 304 - 316



CUBICLE BAĞLANTI SİSTEMLERİ
MENTEŞELER - KAPI STOPERLERİ
HALAT GERDİRME - ENGELLİ TUTAMAKLARI
(CUBICLE ACCESSORIES, HINGES, DOOR STOPPERS,
ROPE FASTANERS, DISABLED TOILET, BATH BAR)

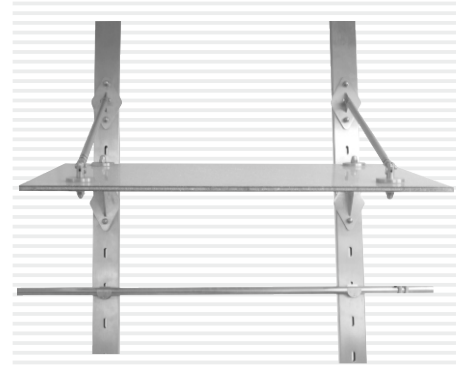

KAPI GİRİŞ ÜSTÜ (CAM) HALAT GERDİRME SİSTEMİ

WIRE SYSTEM ON DOOR (FOR GLASS)

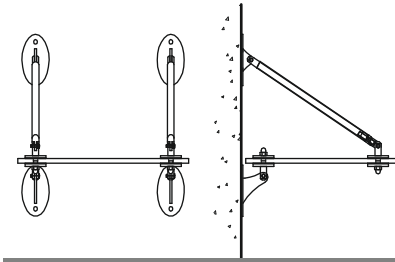

Can be manufactured in desired dimensions
Not: Ayrıca İstenen Ölçülerde Sipariş Yapılabilir.

Malzeme = AISI 304
Material grade = AISI 304

ENGELLİ TUVALET TUTAMAĞI HAREKETLİ KISA

DISABLED MOVABLE TOILET GRAB BAR - SHORT

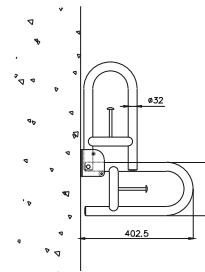

Malzeme = AISI 304
Material grade = AISI 304



Saten - Parlak Surface finishing: satin, mirror

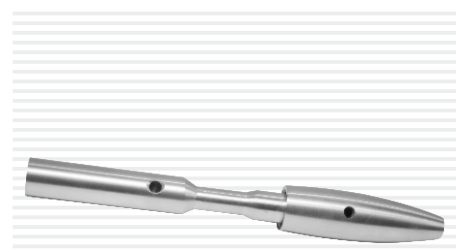

HALAT GERDİRME APARATI / HG-01

PRODUCT CODE: HG-01 ROPE FASTENER

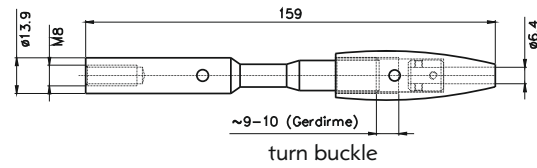

Saten - Parlak Surface finishing: satin, mirror

Malzeme = AISI 304-316
Material grade = AISI 304 - 316

ENGELLİ TUVALET TUTAMAĞI HAREKETLİ UZUN

DISABLED MOVABLE TOILET GRAB BAR - LONG

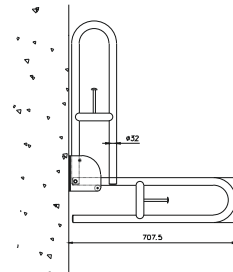

Malzeme = AISI 304
Material grade = AISI 304



Saten - Parlak Surface finishing: satin, mirror

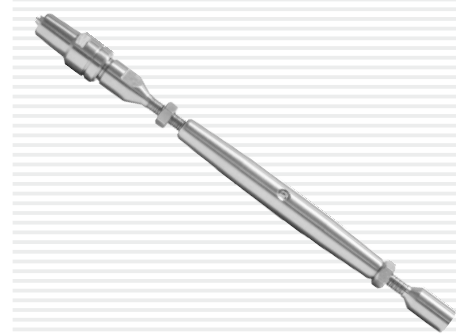

HALAT GERDİRME APARATI / HG-02

PRODUCT CODE: HG-02 ROPE FASTENER

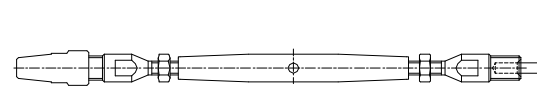

Saten - Parlak Surface finishing: satin, mirror

Malzeme = AISI 304-316
Material grade = AISI 304 - 316

ENGELLİ TUVALET TUTAMAĞI SABİT - L1

PRODUCT CODE: L1 DISABLED TOILET GRAB BAR FIXED

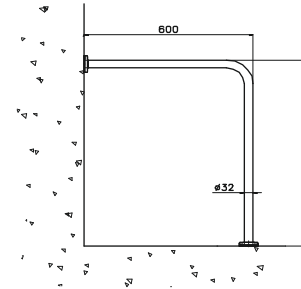

Malzeme = AISI 304
Material grade = AISI 304

Kalınlık = 1 mm.
Thickness = 1 mm.



Saten - Parlak Surface finishing: satin, mirror



HALAT GERDİRME APARATI / HG-03

PRODUCT CODE: HG-03 ROPE FASTENER

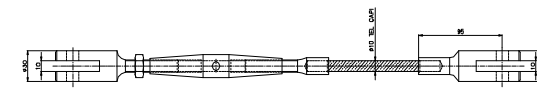

Saten - Parlak Surface finishing: satin, mirror

Malzeme = AISI 304-316
Material grade = AISI 304 - 316

ENGELLİ TUVALET TUTAMAĞI SABİT - L2

PRODUCT CODE: L2 DISABLED TOILET GRAB BAR FIXED

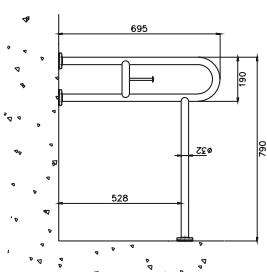

Malzeme = AISI 304
Material grade = AISI 304

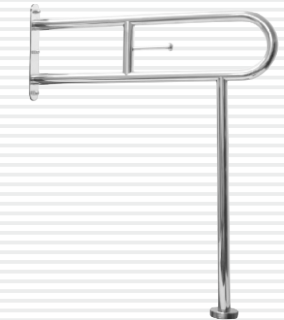

Saten - Parlak Surface finishing: satin, mirror



Saten - Parlak Surface finishing: satin, mirror

ENGELLİ TUVALET TUTAMAĞI DÜZ DISABLED TOILET GRAB BAR - HANDRAIL

(A) mm.	(B) mm.
580	80
260	60

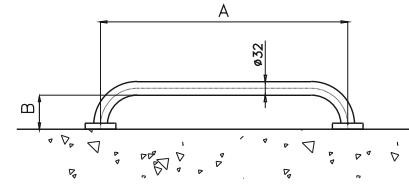

Malzeme = AISI 304
Material grade = AISI 304



Saten - Parlak Surface finishing: satin, mirror

ENGELLİ TUVALET TUTAMAĞI AÇILI DISABLED TOILET GRAB BAR - AT AN ANGLE

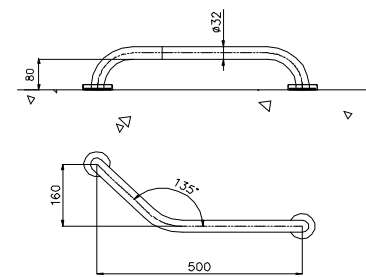

Malzeme = AISI 304
Material grade = AISI 304



Saten - Parlak Surface finishing: satin, mirror

ENGELLİ BANYO OTURAĞI PASLANMAZ STAINLES STEEL DISABLED BATH CHAIR

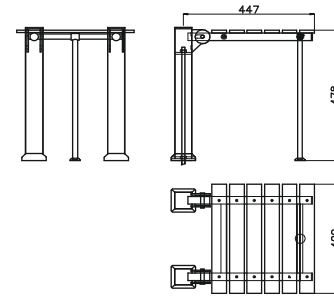

Malzeme = AISI 304
Material grade = AISI 304



Saten - Parlak Surface finishing: satin, mirror

ENGELLİ BANYO OTURAĞI DUVAR TİPİ DISABLED BATH CHAIR WALL TYPE

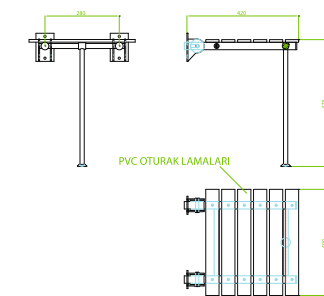

Malzeme = İskelet: AISI 304 - Oturak: PVC
Material grade = AISI 304 - Seat: pvc

CUBICLE BAĞLANTI SİSTEMLERİ - 1 CUBICLE FITTING SYSTEM - 1

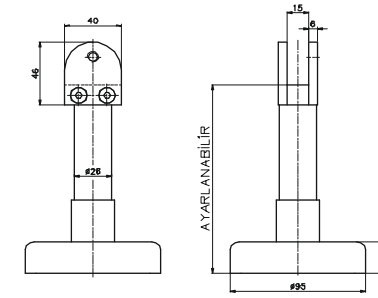

Malzeme = AISI 304-316
Material grade = AISI 304 - 316



Saten - Parlak Surface finishing: satin, mirror

CUBICLE BAĞLANTI SİSTEMLERİ - 2 CUBICLE FITTING SYSTEM - 2

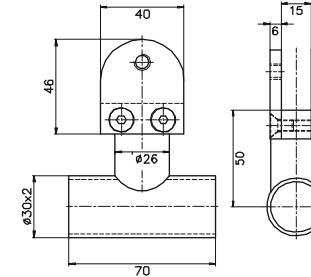

Malzeme = AISI 304-316
Material grade = AISI 304 - 316



Saten - Parlak Surface finishing: satin, mirror

CUBICLE BAĞLANTI SİSTEMLERİ - 3 CUBICLE FITTING SYSTEM - 3

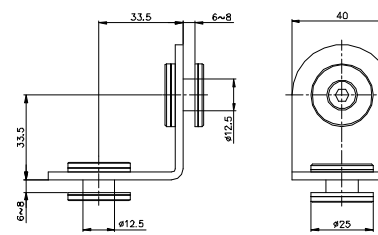

Malzeme = AISI 304-316
Material grade = AISI 304 - 316

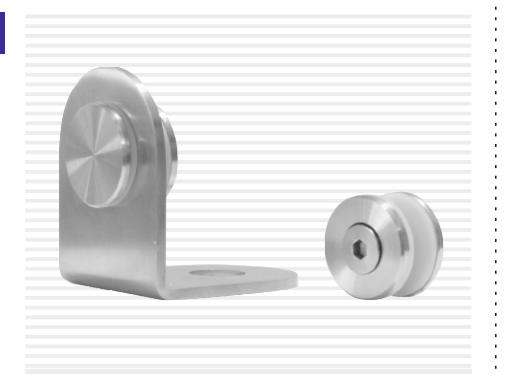

Saten - Parlak Surface finishing: satin, mirror

KAYAR KAPI MEKANİZMASI TAKIM SLIDING DOOR SYSTEM (SET)

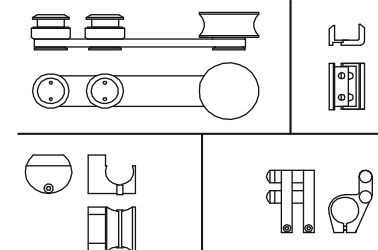

Malzeme = AISI 304
Material grade = AISI 304

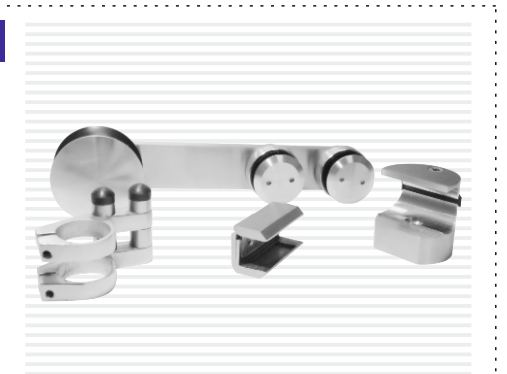

Saten - Parlak Surface finishing: satin, mirror

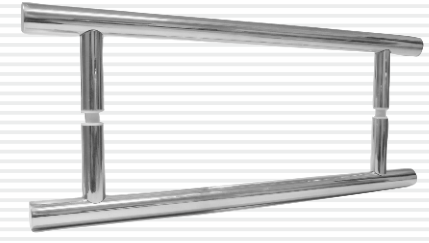

CAM KAPI KOLU

GLASS DOOR HANDLE

(A) Kapı Kolu Boyu (mm.)
Length of door handle

300 - 400 - 500 - 800 - 1000

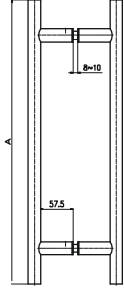

Can be manufactured in desired dimensions
Not: İstenilen Ölçülerde Üretim Yapılabilir.

Malzeme = AISI 304
Material grade = AISI 304

Saten - Parlak Surface finishing: satin, mirror

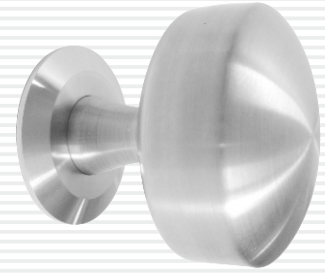

KAPI TOKMAĞI

GLASS DOOR KNOB

Kapı Tokmağı ölçüleri (A)
Dimensions of knob

Ø38-42-48-51-60-70

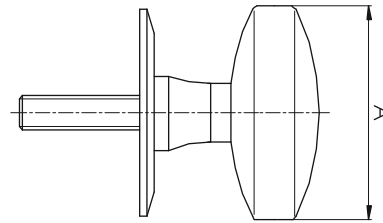

Malzeme = AISI 304-316
Material grade = AISI 304 - 316

Saten - Parlak Surface finishing: satin, mirror



KAPI STOPERİ / KS-01

PRODUCT CODE: KS-01 :DOOR STOPPER

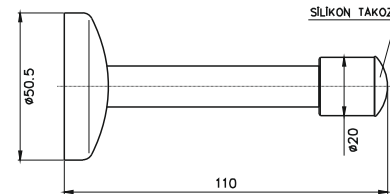

Malzeme = AISI 304
Material grade = AISI 304

Saten - Parlak Surface finishing: satin, mirror



KAPI STOPERİ / KS-02

PRODUCT CODE: KS-02 DOOR STOPPER

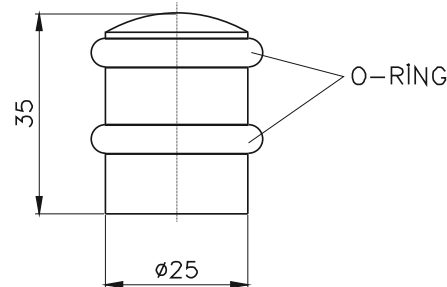

Malzeme = AISI 304
Material grade = AISI 304

Saten - Parlak Surface finishing: satin, mirror

MİL MENTEŞE

ROUND HINGE

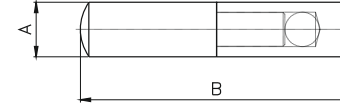

Menteşe Mil Çapları (A) Round Diameters	(B) mm.
Ø10	60
Ø12	70
Ø14	80
Ø16	100
Ø18	100

Malzeme = AISI 304
Material grade = AISI 304

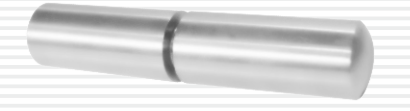

Saten - Parlak Surface finishing: satin, mirror

ÖZEL MENTEŞE 50x50

HINGE 50 x 50

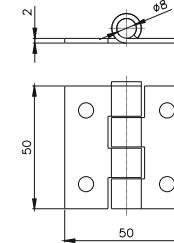

Malzeme = AISI 304-316 Kalınlık = 2 mm.
Material grade = AISI 304 - 316 Thickness = 2 mm.

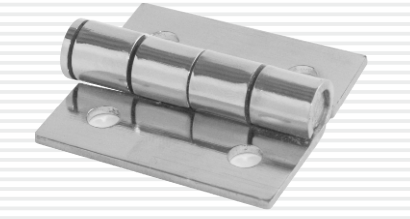

Saten - Parlak Surface finishing: satin, mirror

ÖZEL YAYLI MENTEŞE

SPRING HINGE

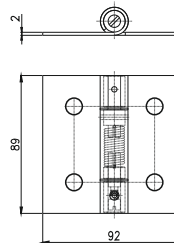

Malzeme = AISI 304-316 Kalınlık = 2 mm.
Material grade = AISI 304 - 316 Thickness = 2 mm.



Saten - Parlak Surface finishing: satin, mirror

ÖZEL MENTEŞE 53x89

HINGE 53 X 89

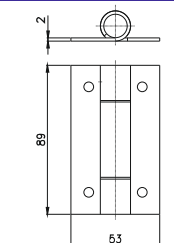

Malzeme = AISI 304-316 Kalınlık = 2 mm.
Material grade = AISI 304 - 316 Thickness = 2 mm.



Saten - Parlak Surface finishing: satin, mirror

ÖZEL MENTEŞE 120X92

HINGE 120 x 92

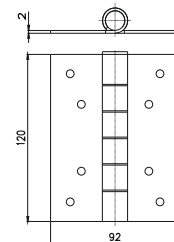

Malzeme = AISI 304-316 Kalınlık = 2 mm.
Material grade = AISI 304 - 316 Thickness = 2 mm.

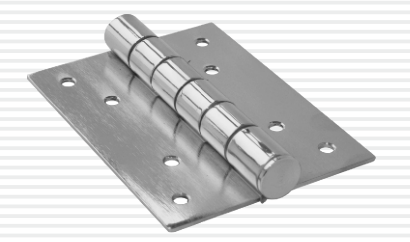

Saten - Parlak Surface finishing: satin, mirror

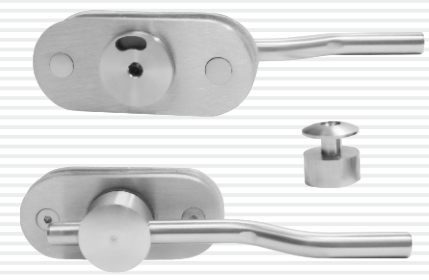

Saten - Parlak Surface finishing: satin, mirror

WC KAPI KİLİTİ - 01

WC DOOR LOCK - 01

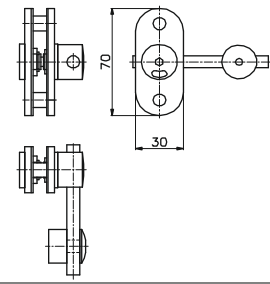

Malzeme = AISI 304-316
Material grade = AISI 304 - 316



Saten - Parlak Surface finishing: satin, mirror

WC KAPI KİLİTİ - 02

WC DOOR LOCK - 02

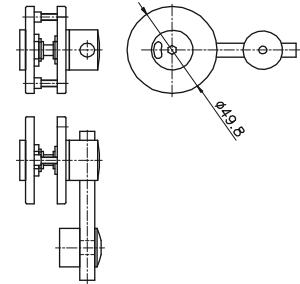

Malzeme = AISI 304-316
Material grade = AISI 304 - 316



Saten - Parlak Surface finishing: satin, mirror

ÇOCUK KİLİTİ

CHILD SAFETY LOCK

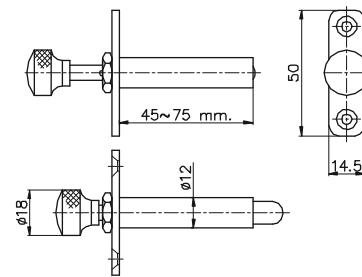

Malzeme = AISI 304-316
Material grade = AISI 304 - 316

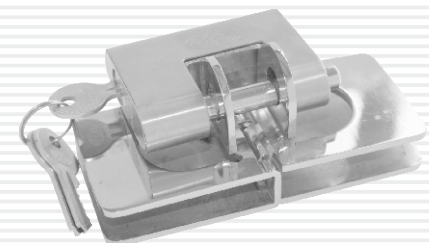

Saten - Parlak Surface finishing: satin, mirror

CAM KAPI KİLİT MEKANİZMASI

GLASS BAR LOCK SYSTEM

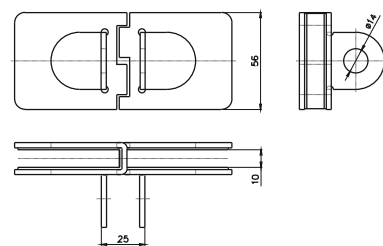

Malzeme = AISI 304-316
Material grade = AISI 304 - 316

Without Key
Not: Kilit Haric Üretilmektedir.

CAM KAPI BAĞLAMA APARATI

GLASS DOOR CONNECTOR

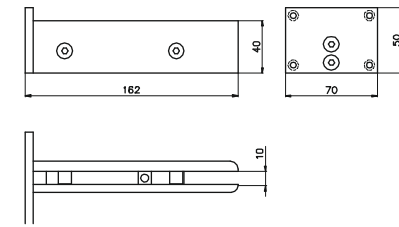

Malzeme = AISI 304
Material grade = AISI 304



Saten - Parlak Surface finishing: satin, mirror

CAM KAPI MENTEŞESİ - 01

GLASS DOOR HINGE - 01

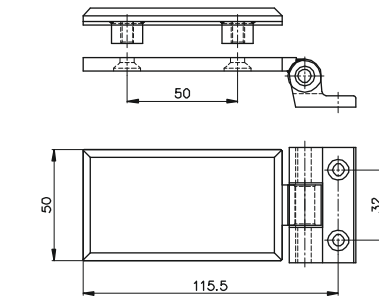

Malzeme = AISI 304
Material grade = AISI 304



Saten - Parlak Surface finishing: satin, mirror

CAM DUVAR PARADUŞ MENTEŞE - 01

GLASS TO WALL HINGE - 01

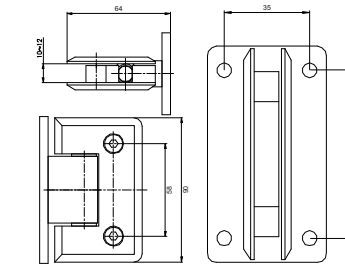

Malzeme = AISI 304-316
Material grade = AISI 304 - 316



Saten - Parlak Surface finishing: satin, mirror

CAM CAMA PARADUŞ MENTEŞE - 01

GLASS TO GLASS HINGE - 01

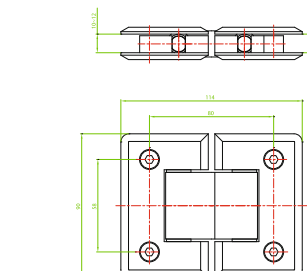

Malzeme = AISI 304-316
Material grade = AISI 304 - 316



Saten - Parlak Surface finishing: satin, mirror



PARADUŞ KULBU

GLASS DOOR KNOB

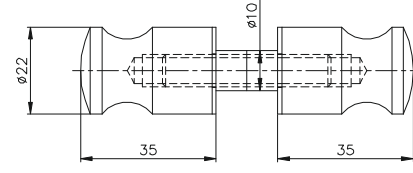

Malzeme = AISI 304-316
Material grade = AISI 304 - 316

Saten - Parlak Surface finishing: satin, mirror



BANYO GİDER KAPAĞI

FLOOR DRAIN

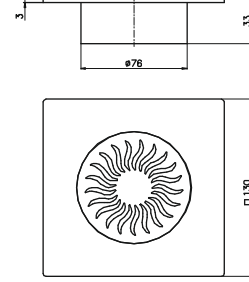

Malzeme = AISI 304-316
Material grade = AISI 304 - 316

Saten - Parlak Surface finishing: satin, mirror

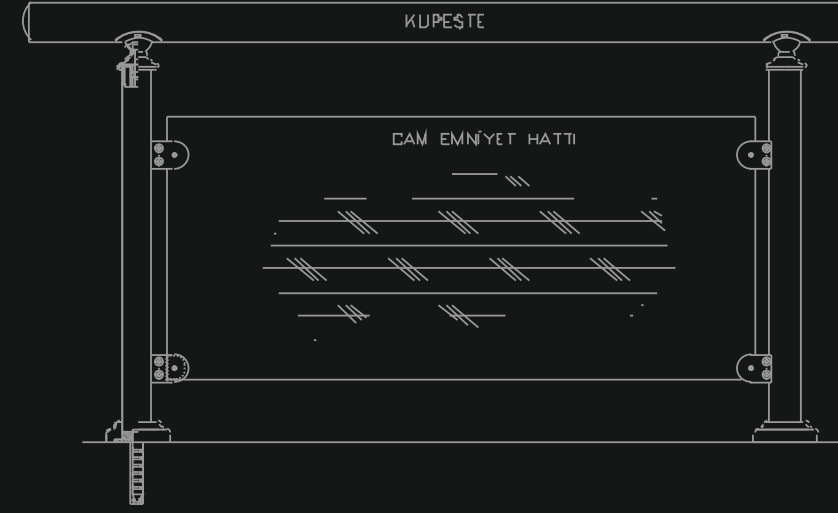

ÖZEL DEKORATİF DİKMELER
BAYRAK DİREĞİ VE AKSESUARLARI
HIRDAVAT GRUBU
(DECORATIVE BALUSTRADE POSTS)

ÖZEL DEKORATİF DİKMELER - HIRDAVAT GRUBU
BAYRAK DİREĞİ VE AKSESUARLARI
(DECORATIVE BALUSTRADE POSTS)

ÖZEL DEKORATİF DİKME - 01

DECORATIVE BALUSTER 01

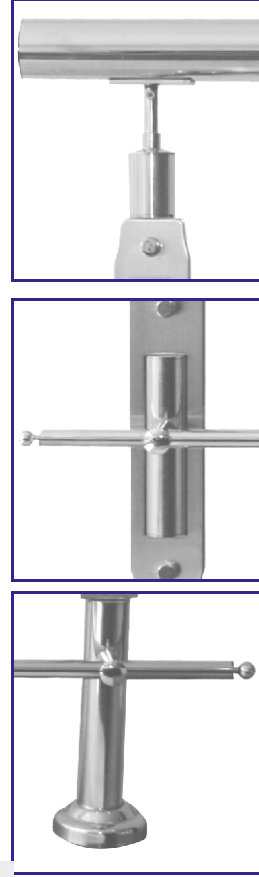

Malzeme = AISI 304
Material grade = AISI 304

Saten - Parlak Surface finishing: satin, mirror

ÖZEL DEKORATİF DİKME - 03

DECORATIVE BALUSTER - 03

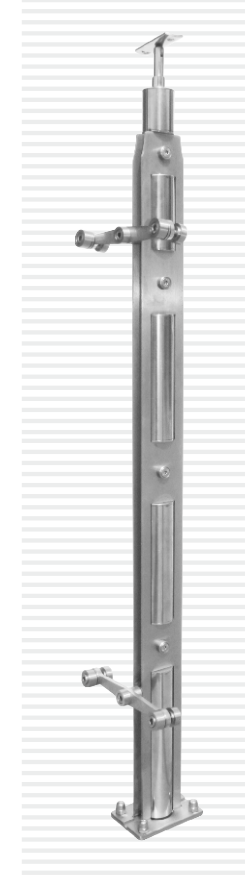
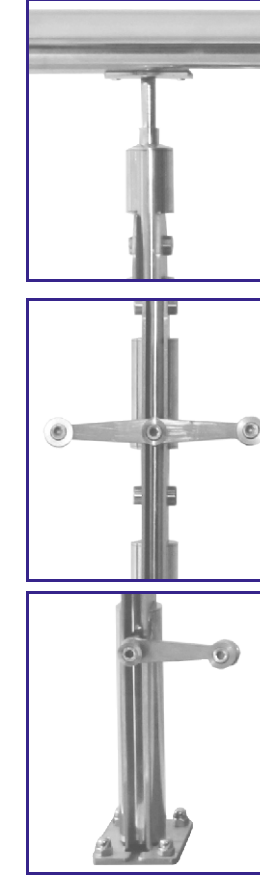
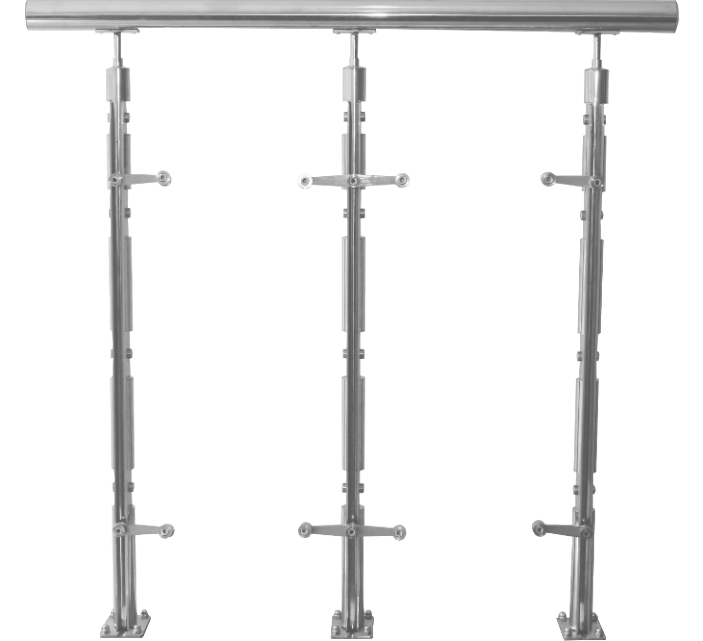

Malzeme = AISI 304
Material grade = AISI 304

Saten - Parlak Surface finishing: satin, mirror

ÖZEL DEKORATİF DİKME - 02

DECORATIVE BALUSTER 02

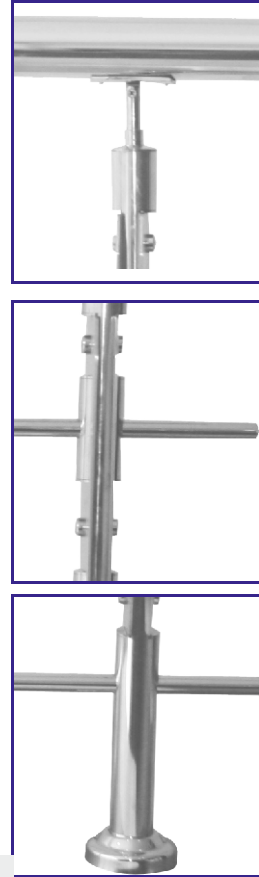

Malzeme = AISI 304
Material grade = AISI 304

Saten - Parlak Surface finishing: satin, mirror

ÖZEL DEKORATİF DİKME - 04

DECORATIVE BALUSTER - 04

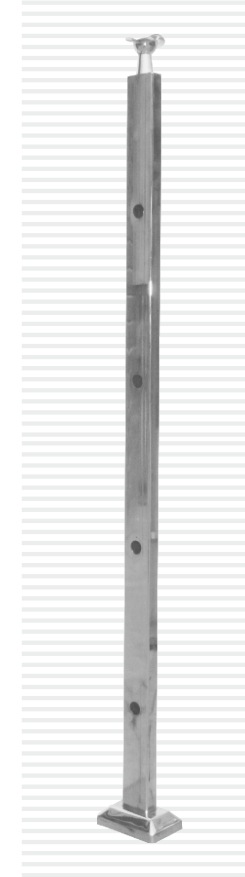
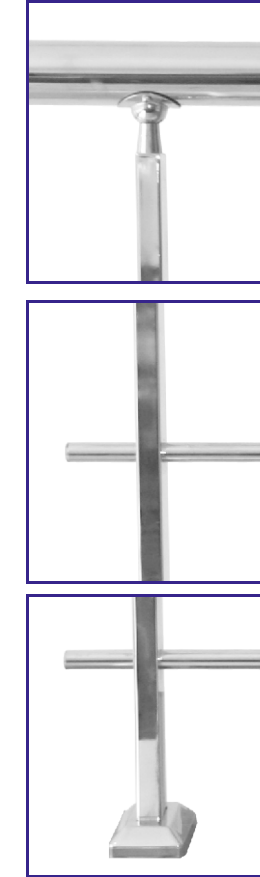

Malzeme = AISI 304
Material grade = AISI 304

Saten - Parlak Surface finishing: satin, mirror, raw

ÖZEL DEKORATİF DİKME - 05

DECORATIVE BALUSTER 05

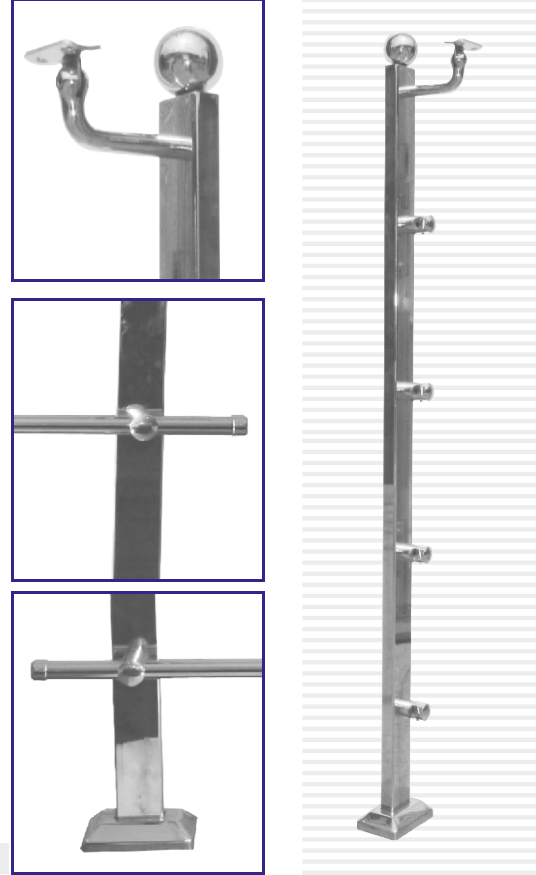

Malzeme = AISI 304
Material grade = AISI 304

Saten - Parlak Surface finishing: satin, mirror

ÖZEL DEKORATİF DİKME - 07

DECORATIVE BALUSTER 07

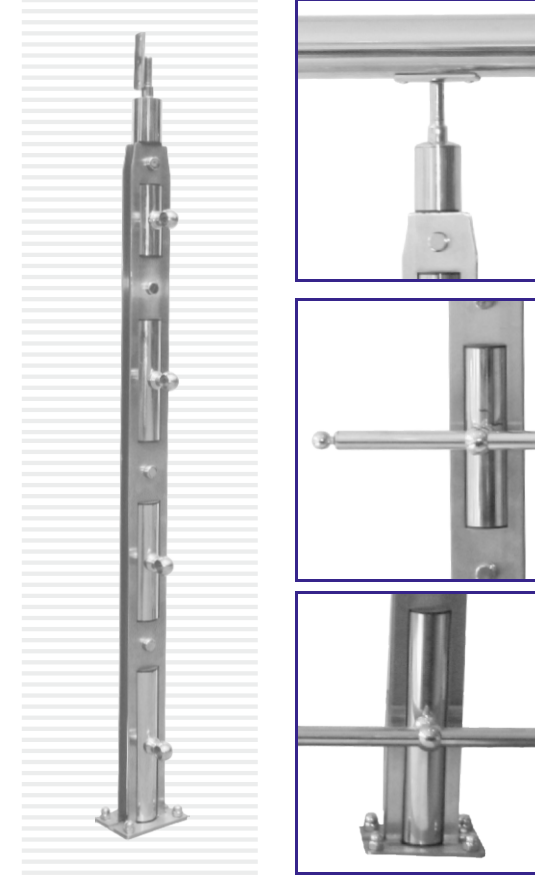

Malzeme = AISI 304
Material grade = AISI 304

Saten - Parlak Surface finishing: satin, mirror

ÖZEL DEKORATİF DİKME - 06

DECORATIVE BALUSTER 06

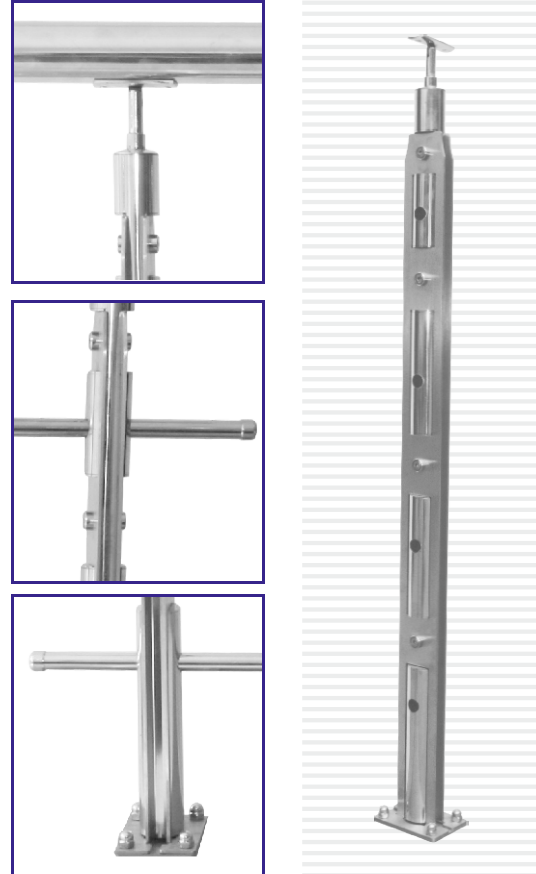

Malzeme = AISI 304
Material grade = AISI 304

Saten - Parlak Surface finishing: satin, mirror

ÖZEL DEKORATİF DİKME - 08

DECORATIVE BALUSTER 08

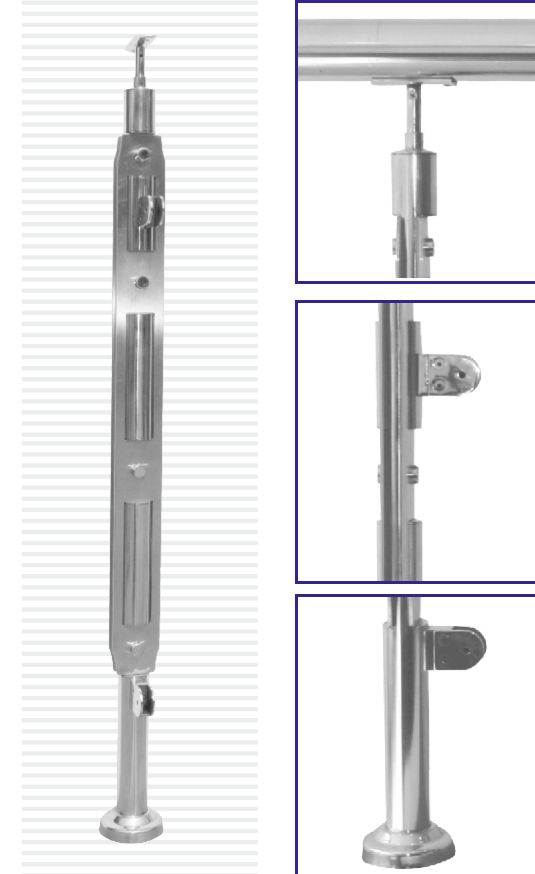

Malzeme = AISI 304
Material grade = AISI 304

Saten - Parlak Surface finishing: satin, mirror

ÖZEL DEKORATİF DİKME - 09

DECORATIVE BALUSTER 09

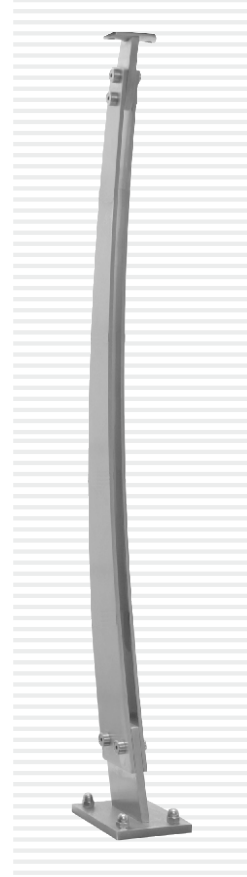
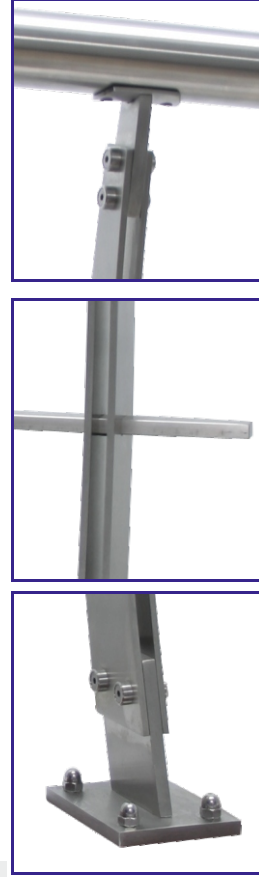

Malzeme = AISI 304
Material grade = AISI 304

Saten - Parlak Surface finishing: satin, mirror

ÖZEL DEKORATİF DİKME - 11

DECORATIVE BALUSTER 11

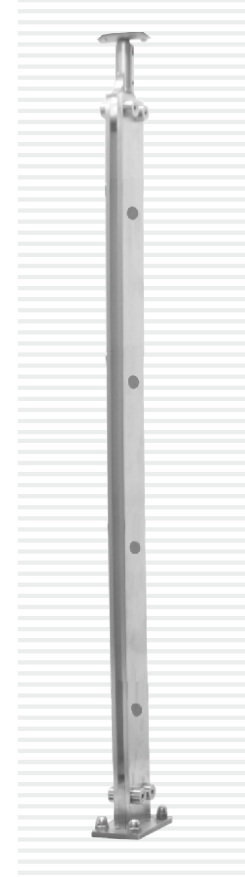

Malzeme = AISI 304
Material grade = AISI 304

Saten - Parlak Surface finishing: satin, mirror

ÖZEL DEKORATİF DİKME - 10

DECORATIVE BALUSTER 10



Malzeme = AISI 304
Material grade = AISI 304

Saten - Parlak Surface finishing: satin, mirror

ÖZEL DEKORATİF DİKME - 12

DECORATIVE BALUSTER 12

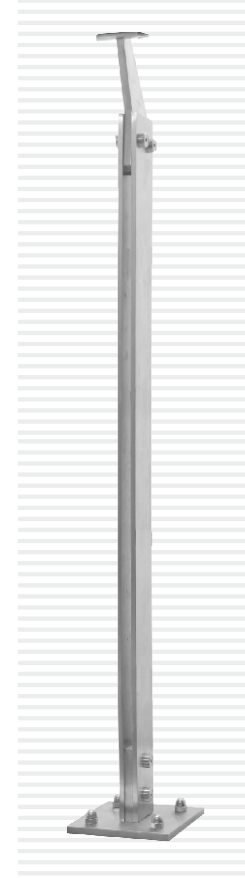
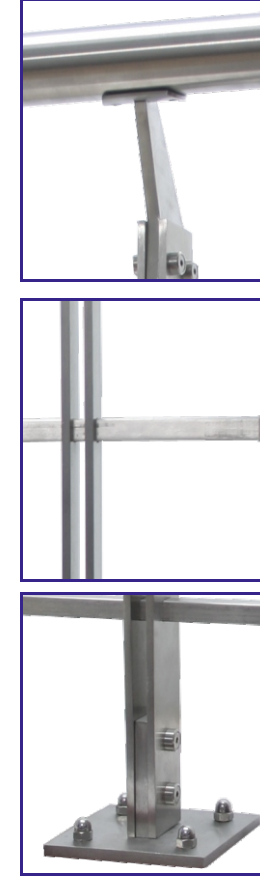

Malzeme = AISI 304
Material grade = AISI 304

Saten - Parlak Surface finishing: satin, mirror

ÖZEL DEKORATİF DİKME - 13

DECORATIVE BALUSTER 13

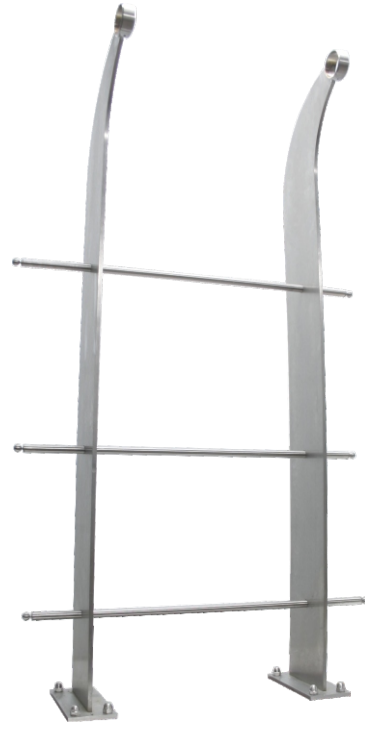

Malzeme = AISI 304
Material grade = AISI 304

Saten - Parlak Surface finishing: satin, mirror

ÖZEL DEKORATİF DİKME - 15

DECORATIVE BALUSTER 15

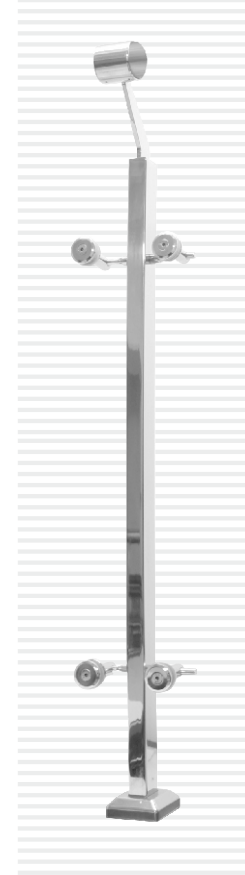
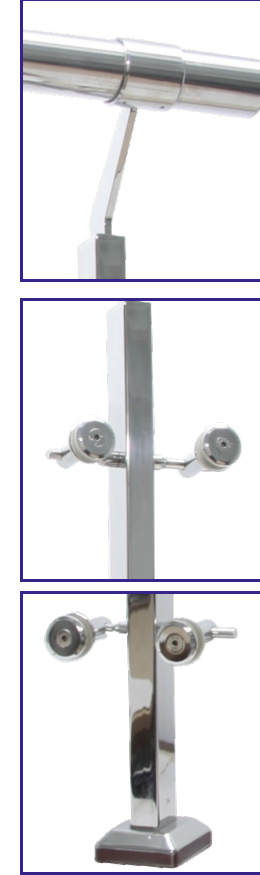

Malzeme = AISI 304
Material grade = AISI 304

Saten - Parlak Surface finishing: satin, mirror

ÖZEL DEKORATİF DİKME - 14

DECORATIVE BALUSTER 14

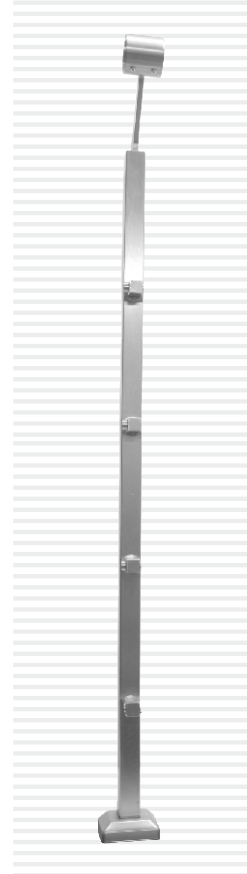
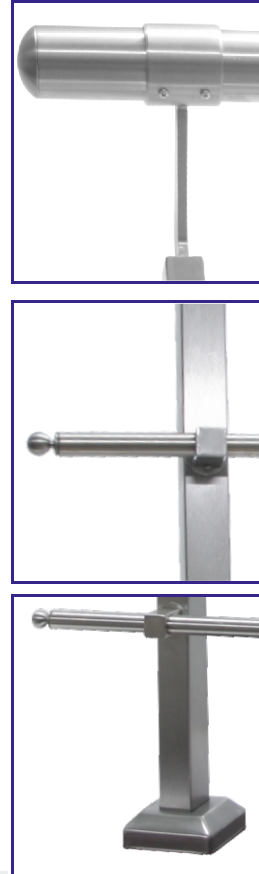

Malzeme = AISI 304
Material grade = AISI 304

Saten - Parlak Surface finishing: satin, mirror

ÖZEL DEKORATİF DİKME - 16

DECORATIVE BALUSTER 16

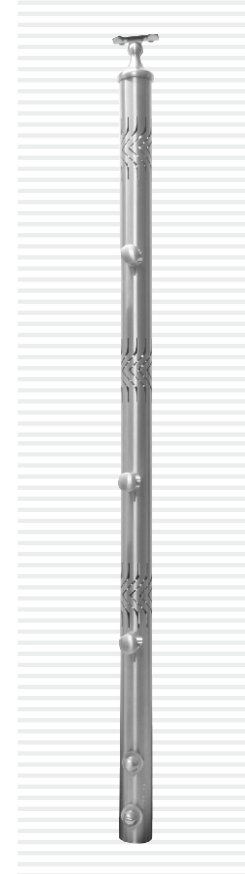

Malzeme = AISI 304
Material grade = AISI 304

Saten - Parlak Surface finishing: satin, mirror

ÖZEL DEKORATİF DİKME - 17

DECORATIVE BALUSTER 17

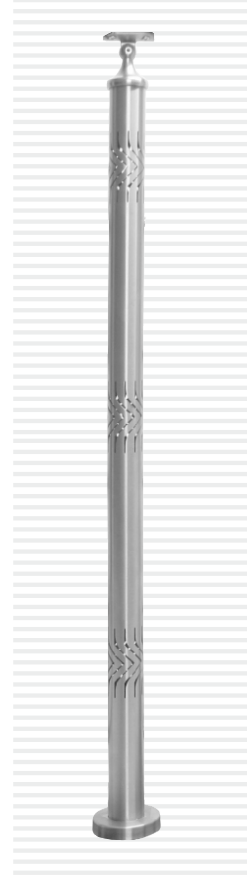

Malzeme = AISI 304
Material grade = AISI 304

Saten - Parlak Surface finishing: satin, mirror

ÖZEL DEKORATİF DİKME - 19
DECORATIVE BALUSTER 19

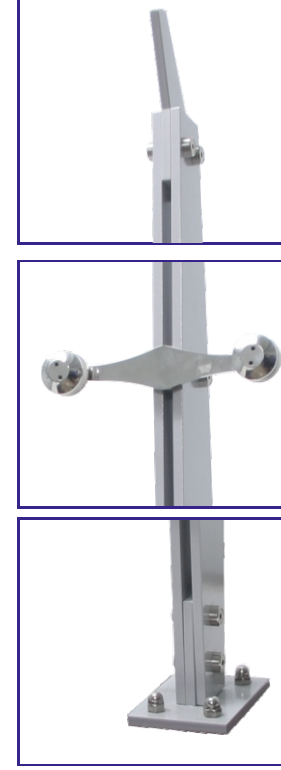

Malzeme = AISI 304
Material grade = AISI 304

Saten - Parlak Surface finishing: satin, mirror

ÖZEL DEKORATİF DİKME - 20
DECORATIVE BALUSTER 20



ÖZEL DEKORATİF DİKME - 18

DECORATIVE BALUSTER 18

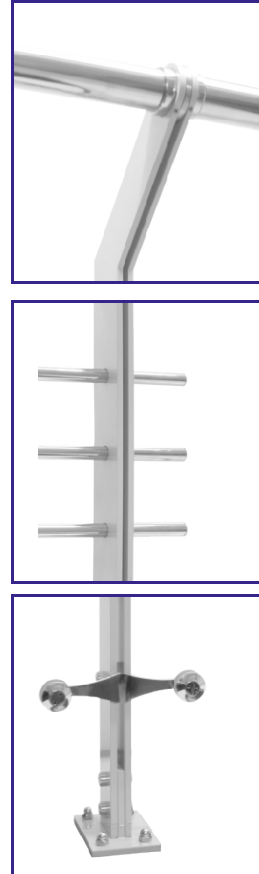

Malzeme = AISI 304
Material grade = AISI 304

Saten - Parlak Surface finishing: satin, mirror

ÖZEL DEKORATİF DİKME - 21
DECORATIVE BALUSTER 21

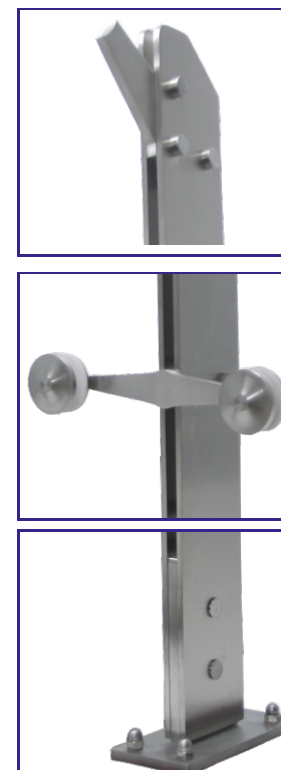

Malzeme = AISI 304
Material grade = AISI 304

Saten - Parlak Surface finishing: satin, mirror

ÖZEL DEKORATİF DİKME - 22
DECORATIVE BALUSTER 22

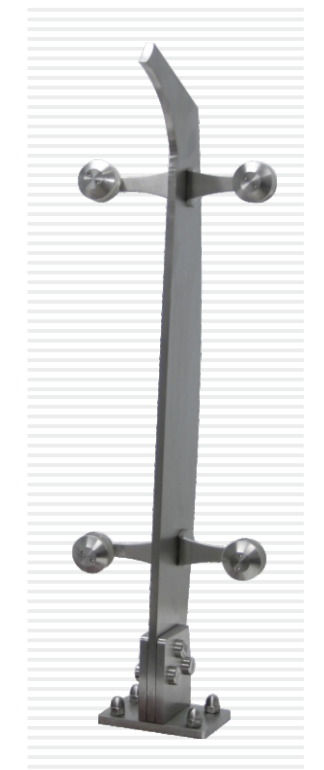
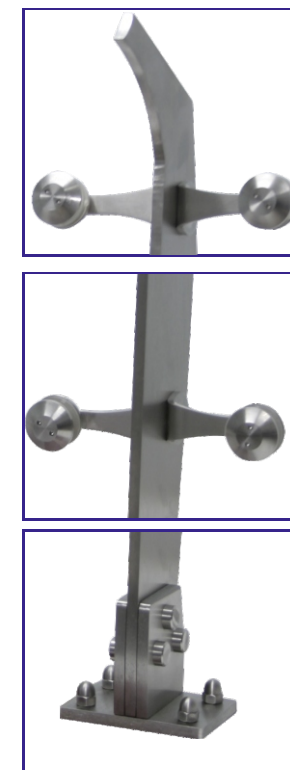

ÖZEL DEKORATİF DİKME - 23
DECORATIVE BALUSTER 23

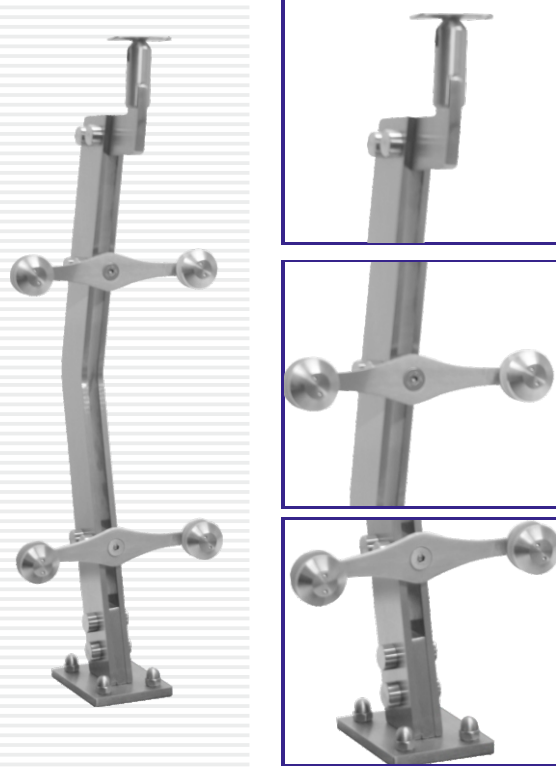

Malzeme = AISI 304
Material grade = AISI 304

ÖZEL DEKORATİF DİKME - 24
DECORATIVE BALUSTER 24

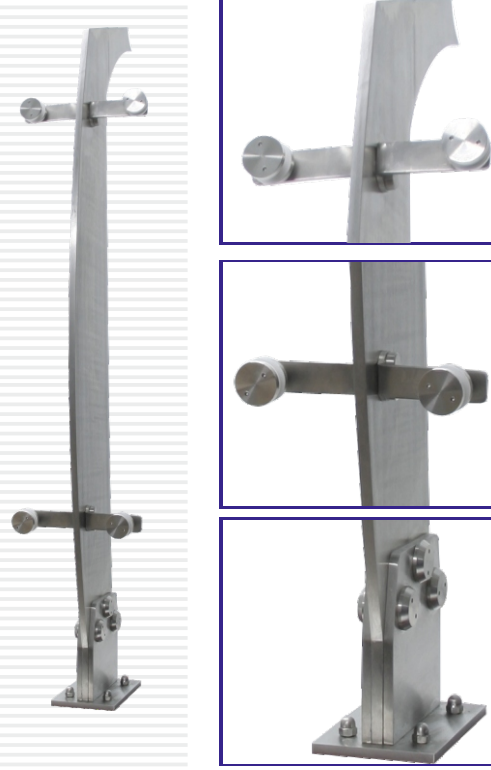

Saten - Parlak Surface finishing: satin, mirror

ÖZEL DEKORATİF DİKME - 27
DECORATIVE BALUSTER 27

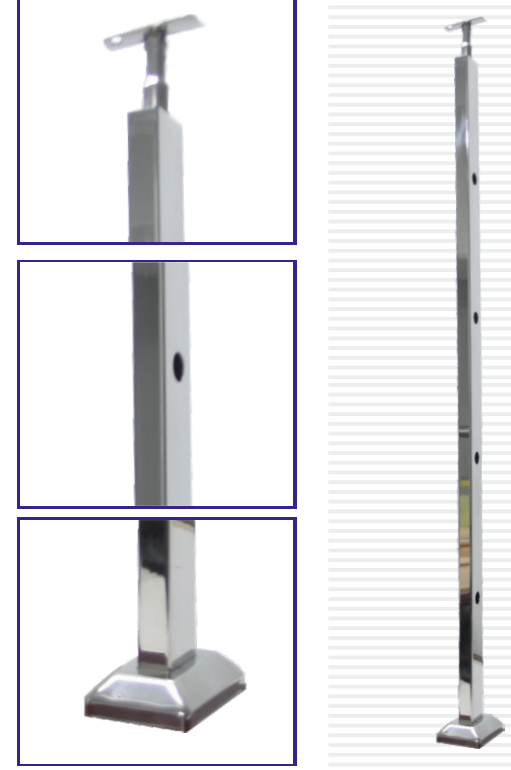

Malzeme = AISI 304
Material grade = AISI 304

ÖZEL DEKORATİF DİKME - 28
DECORATIVE BALUSTER 28

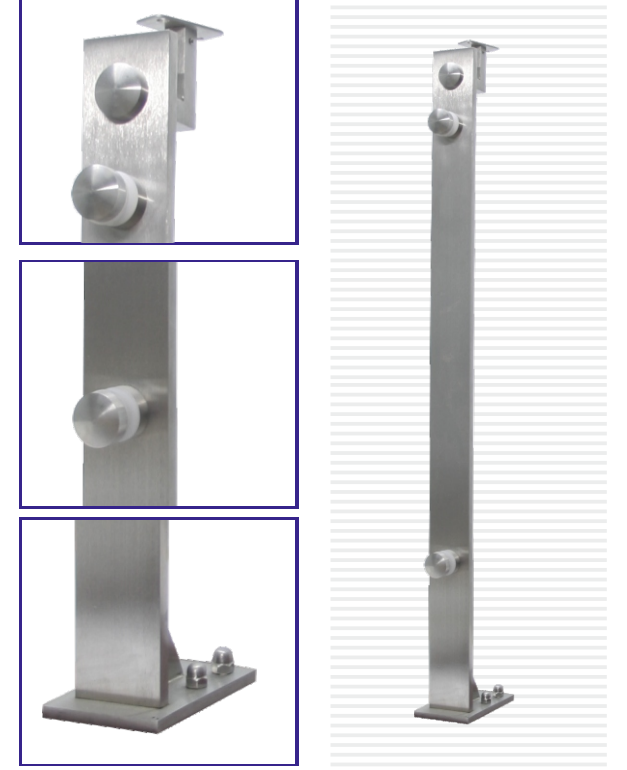

Saten - Parlak Surface finishing: satin, mirror

ÖZEL DEKORATİF DİKME - 25
DECORATIVE BALUSTER 25

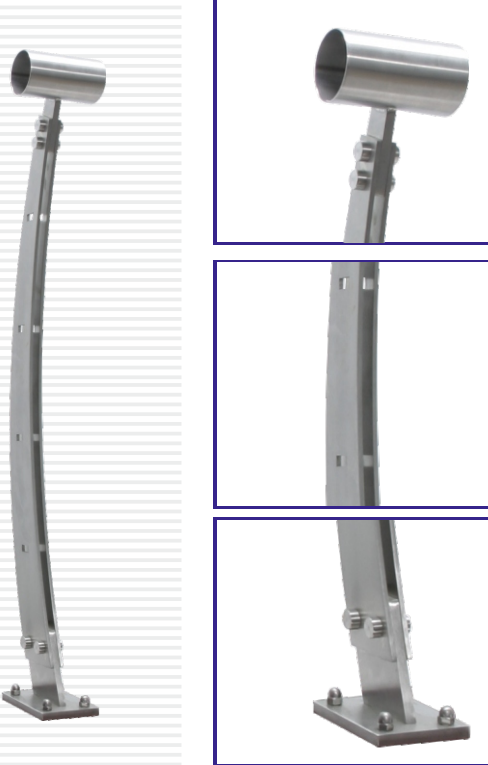

Malzeme = AISI 304
Material grade = AISI 304

ÖZEL DEKORATİF DİKME - 26
DECORATIVE BALUSTER 26

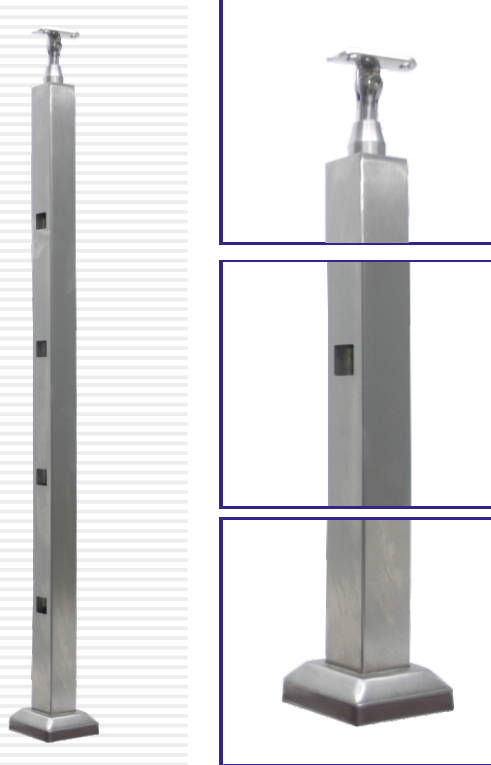

Saten - Parlak Surface finishing: satin, mirror

ÖZEL DEKORATİF DİKME - 29
DECORATIVE BALUSTER 29



Malzeme = AISI 304
Material grade = AISI 304

ÖZEL DEKORATİF DİKME - 30
DECORATIVE BALUSTER 30

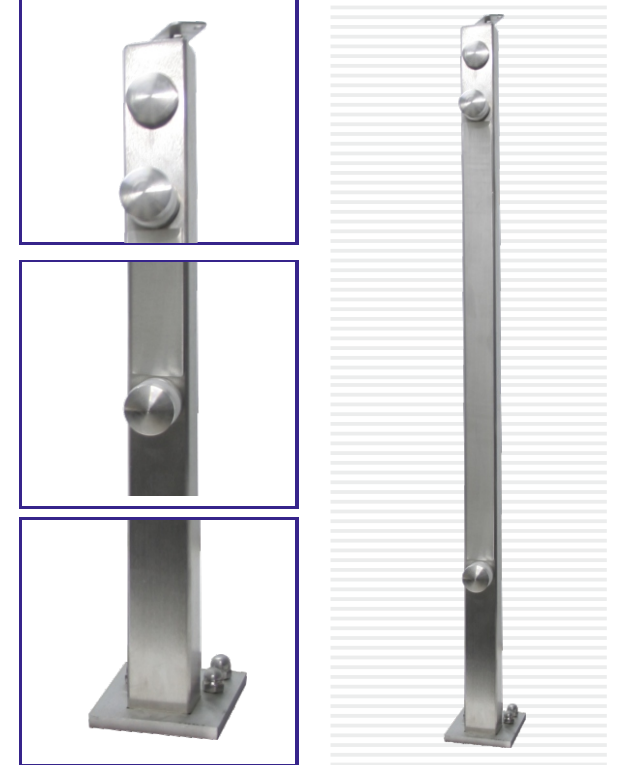

Saten - Parlak Surface finishing: satin, mirror

BAYRAK DİREĞİ
FLAGPOLE

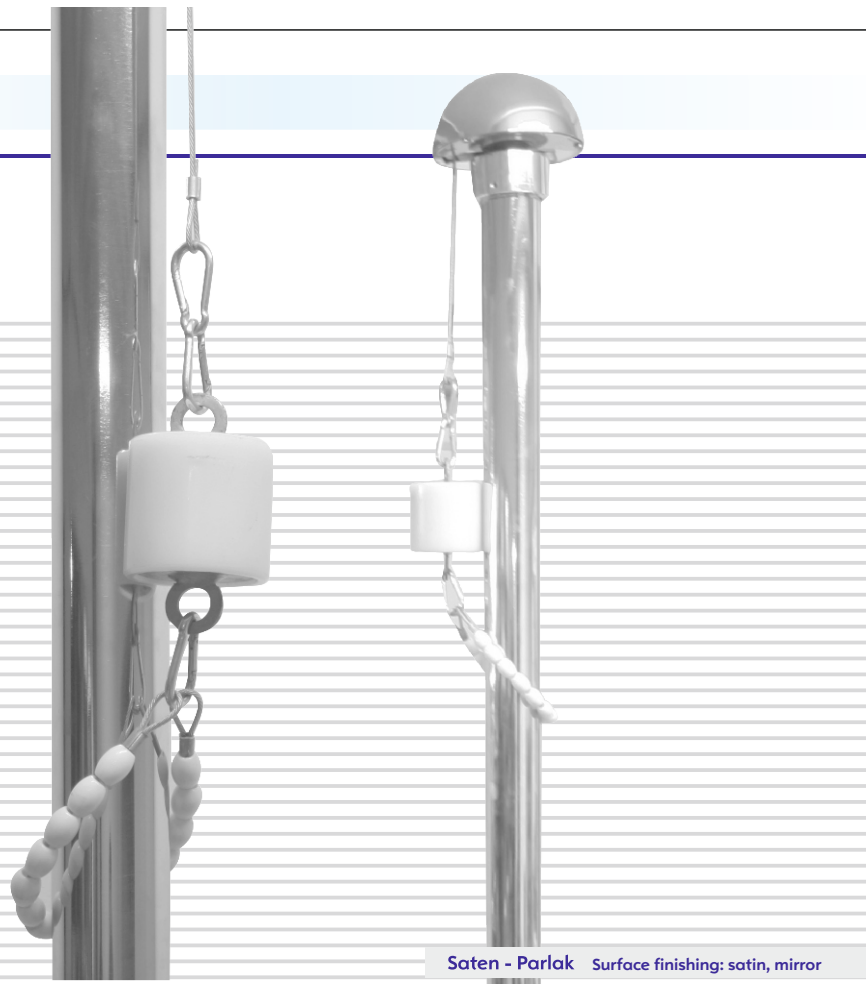

Saten - Parlak Surface finishing: satin, mirror

SONSUZ DÖNER
(ENDLESS CAP)



Saten - Parlak Surface finishing: satin, mirror

KOÇ BOYNUZU

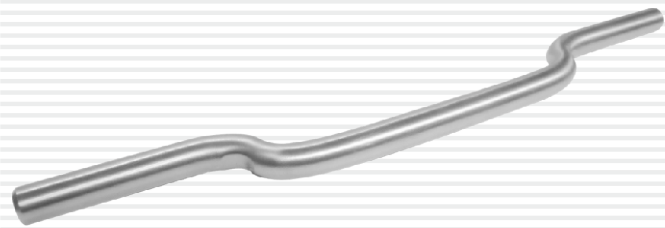

Saten - Parlak Surface finishing: satin, mirror, raw

Malzeme = AISI 304-316

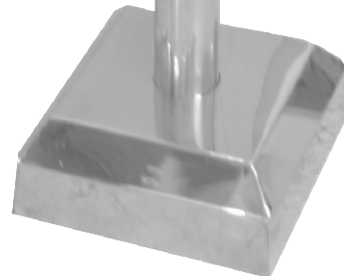

BAYRAK DİREK MAKARASI

FLAG POLE ROLLER

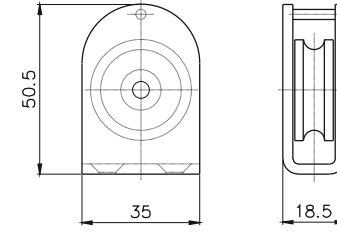

Malzeme = AISI 304
Material grade = AISI 304



Saten - Parlak Surface finishing: satin, mirror

REDİKSİYON - 60x51

REDUCTION 60 X 51

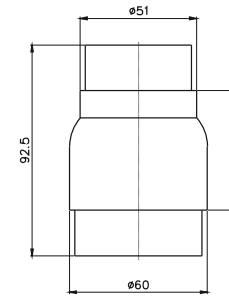

Malzeme = AISI 304
Material grade = AISI 304



Saten - Parlak Surface finishing: satin, mirror

REDİKSİYON - 76x51

REDUCTION 76 X 51

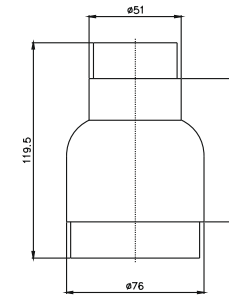

Malzeme = AISI 304
Material grade = AISI 304



Saten - Parlak Surface finishing: satin, mirror

REDİKSİYON - 76x60

REDUCTION 76 X 60

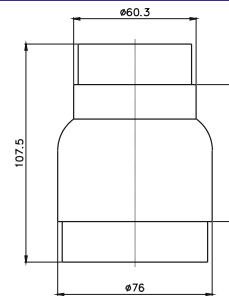

Malzeme = AISI 304
Material grade = AISI 304



Saten - Parlak Surface finishing: satin, mirror

**CIVATA GRUBU
BOLT GROUP**

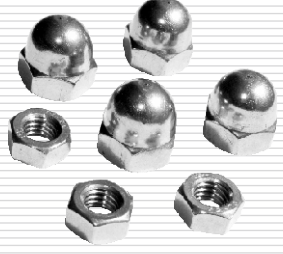

**ÇELİK DÜBEL
STEEL PIN**



**BORU ÇAPLARI
PIPE DIAMETERS**

- Ø 15,8
- Ø 21,3
- Ø 25,4
- Ø 32
- Ø 38
- Ø 42,4
- Ø 50,8
- Ø 60,3



**YÜZÜK BAĞLANTI VİDALARI
(CROSSBAR HOLDER NUTS)**



Inox

**POP PERÇİNLER
(FASTENERS)**

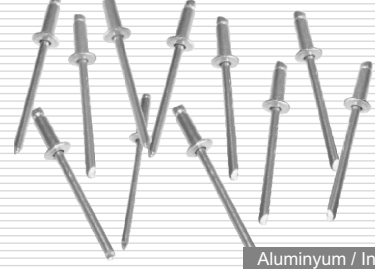

Aluminyum / Inox

**KÜPEŞTE BAĞLANTI VİDALARI
HANDRAIL NUTS**



Inox / Galvanizli

**PERÇİN TABANCASI
(FASTENERS PISTOL)**



**EPOXY TABANCASI
(EPOXY PISTOL)**

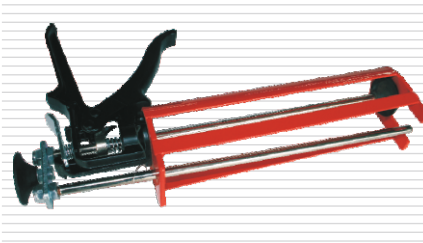

**TOZ POMPASI
(DUST PUMP)**



**ZEMİN BAĞLANTI EPOXY
EPOXY**



**FİLE
NETTING**

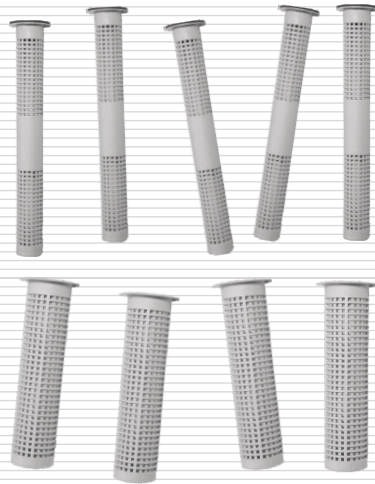

**LAMBA
LAMP**

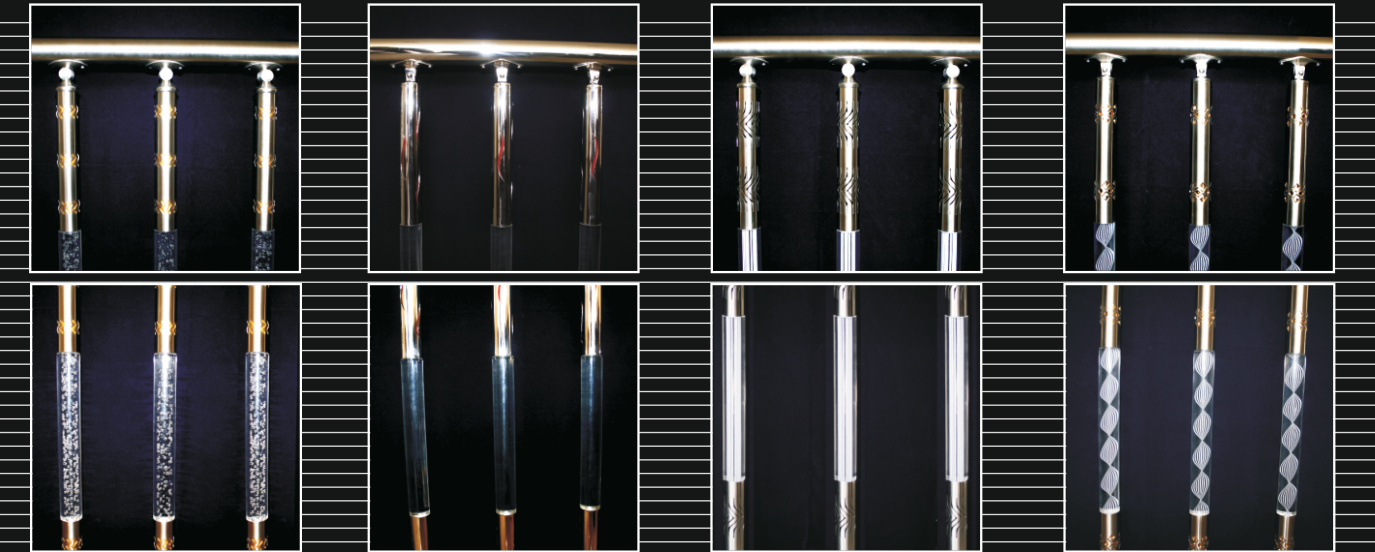
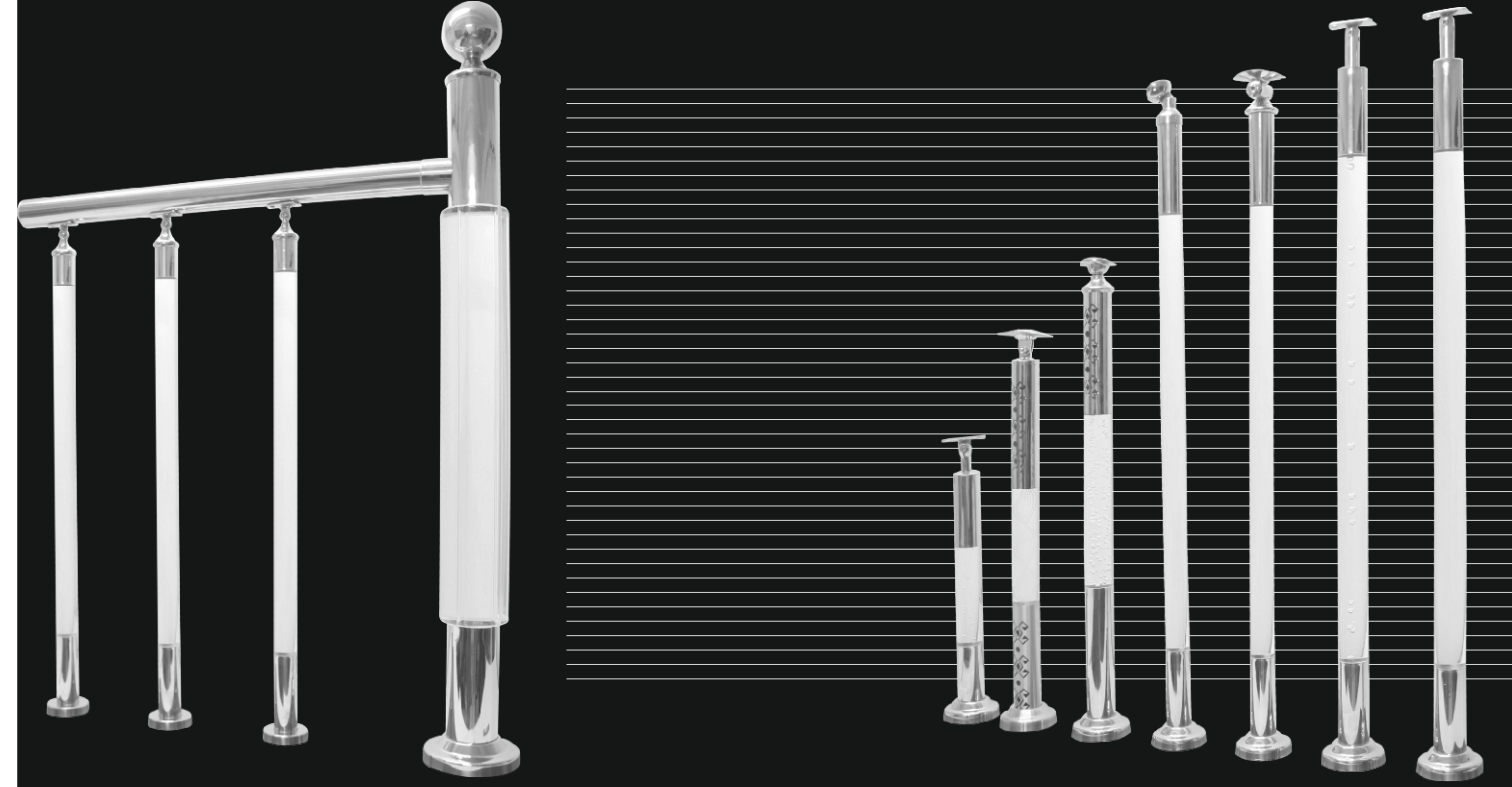
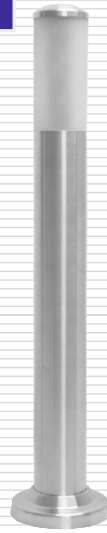

A

AÇILI ROZET – ADPR 7
 AÇILI ROZET – APR 7
 AÇILI BABA BAĞLANTISI – ABB 01 44
 AÇILI CAM TUTUCU (8MM CAMA) – ACK 100 46
 AÇILI CAM TUTUCU (8MM CAMA) – DACK 500 47
 ANKRALI DUVAR KOLÇAĞI – HR 300 36
 ANKRALI DUVAR KOLÇAĞI – HRA 300 36
 ANKRALI DUVAR KOLÇAĞI – HRA 600 37
 AYARLI DİKME KOLÇAĞI – HR 101 35

B

BADEM YÜZÜK BY 200 26
 BAĞLANTI YÜZÜK – BY 100 26
 BANYO GİDER KAPAĞI 66
 BAR TEKMELİĞİ – BT 40
 BAYRAK DİREĞİ 80
 BAYRAK DİREK MAKARASI 81
 BİLEZİK – B 27
 BİTİŞ BAĞLANTISI – BB 30
 BORU ÇEŞİTLERİ 82

C

CAM CAMA KÖŞE BAĞLANTI APARATI – 001 56
 CAM CAMA KÖŞE BAĞLANTI APARATI – 003 56
 CAM DİKME BABASI – CDB 43
 CAM DİKME BABASI – CDB100 44
 CAM DİKME BABASI – CDB 200 44
 CAM DUVAR BAĞLANTI APARATI – 001 57
 CAM DUVAR BAĞLANTI APARATI – 002 57
 CAM DUVAR KÖŞE BAĞLANTI APARATI – 001 56
 CAM DUVAR KÖŞE BAĞLANTI APARATI – 003 56
 CAM KAPI BAĞLAMA APARATI 60
 CAM KAPI KİLİT MEKANİZMASI 61
 CAM KAPI KOLU 62
 CAM KAPI MENTEŞESİ – 01 60
 CAM TUTUCU (8-10MM CAMA) – CK 100 46
 CAM TUTUCU (8-10MM CAMA) – CK 200 46
 CAM TUTUCU (8-10MM CAMA) – CK 300 46
 CAM TUTUCU 49X49 (8-10MM CAMA) – DCK 400 47
 CAM TUTUCU 50X40 (8MM CAMA) – DCK 700 48
 CAM TUTUCU ROTİL ÇİFT TARAFLI – SPR C 52
 CAM TUTUCU AYARLI SAPLAMALI ANKRAJ 53
 CAM TUTUCU SAPLAMALI ANKRAJ 54
 CAM TUTUCU (DİKME İÇİN) – CTS 010 54
 CAM TUTUCU (DİKME İÇİN) – CTS 015 54
 CAM TUTUCU (DİKME İÇİN) – CTS 020 54
 CAM TUTUCU KOLÇAK – CTK 010 55
 CAM TUTUCU KOLÇAK – CTK 015 55
 CAM TUTUCU KOLÇAK – CTK 020 55
 CAM TUTUCU KOLÇAK – CTK 025 55
 CIVATA GRUBU 82
 CUBICLE BAĞLANTI SİSTEMLERİ – 1 59
 CUBICLE BAĞLANTI SİSTEMLERİ – 2 59
 CUBICLE BAĞLANTI SİSTEMLERİ – 3 59
 ÇELİK DÜBEL 82
 ÇOCUK KİLİTİ 61

D

DEKORATİF BİLEZİK 28
 DEKORATİF DİKME BLEZİĞİ 51 28
 DEKORATİF YÜZÜK – BY 500 27
 DESENLI DİKME BABASI – DDB 43
 DESENLI DİKME BABASI – DDB 43
 DESENLI DİKME BABASI KARE – KDB 43
 DESENLI DİKME BABASI KARE – KDB 43
 DİKME MAFSAL – DM 100 13
 DİKME MAFSAL – DMTK 100 13
 DİKME MAFSAL – DM 200 13
 DİKME MAFSAL – DMA 200 13
 DİKME MAFSAL – DM 300 14
 DİKME MAFSAL – DMTK 300 14
 DİKME MAFSAL – DM 400 14
 DİKME MAFSAL – DMA 400 14
 DİKME MAFSAL – DM 500 15
 DİKME MAFSAL – DM 600 15
 DİKME MAFSAL – DM 700 15
 DİKME MAFSAL – DM 800 15
 DİKME MAFSAL – DM 900 16
 DİKME MAFSAL – DM 1000 16
 DİKME MAFSAL – DM 1100 16
 DİKME MAFSAL – DM 1200 16
 DİKME MAFSAL – DMA 1200 17
 DİKME MAFSAL – DMA 1300 17
 DİKME MAFSAL – DM 1400 17
 DİKME MAFSAL – DM 1500 17
 DİKME MAFSAL KARE – DMK 01 18
 DİKME MAFSAL KARE – DMK 02 18
 DİKME MAFSAL KARE – DMKA 01 18
 DİKME MAFSAL KARE – DMKA 02 18
 DİKME MAFSAL – DM LMA 19
 DİKME MAFSAL – DM LM 19
 DİKME TEPEŞİ Q 38 19
 DİKME TABAN PULU – DTP 30
 DİKME KOLÇAĞI – HRA 100 35

DİKME KOLÇAĞI – HR 100 35
 DİKME KOLÇAĞI – HRA 500 37
 DUVAR KOLÇAĞI – HR 900 38
 DUVAR KOLÇAĞI – HR1200 39
 DUVAR KOLÇAĞI – HR 1300 39
 DİKME BABASI – DB 42
 DİKME BABASI – DB 100 42
 DİKME BABASI – DB 200 42
 DOLU TIRNAKLI KAPAK – DTK 10
 DOLU TIRNAKLI KAPAK BOMBELİ – DTKB 10
 DUVAR ROZET – DR 8
 DÜZ DUVAR ROZET – DDR 8
 DÜZ BABA BAĞLANTISI – DBB 01 44
 DÜZ CAM TUTUCU (8-10MM CAMA) – DCK 300 47
 DÜZ KURTAĞIZLI BADEM YÜZÜK – BY 301 26
 DÜZ MANŞON 28

E

ENGELLI BANYO OTURAĞI PASLANMAZ 66
 ENGELLI TUVALET TUTAMAĞI AÇILI 66
 ENGELLI TUVALET TUTAMAĞI DÜZ 66
 ENGELLI TUVALET TUTAMAĞI HAREKETLİ KISA 65
 ENGELLI TUVALET TUTAMAĞI HAREKETLİ UZUN 65
 ENGELLI TUVALET TUTAMAĞI SABİT – L1 65
 ENGELLI TUVALET TUTAMAĞI SABİT – L2 65
 EPOXY TABANCASI 82

F

FATURALI MANŞON 28
 FILE 82
 FLAŞ – F 30
 FLAŞ – F1 31
 FLAŞ – F0 31
 FLAŞLI DUVAR KOLÇAĞI – HRA 200 35
 FLAŞLI DUVAR KOLÇAĞI – HR 200 36
 FLAŞLI DUVAR KOLÇAĞI – HRA 700 37
 FLAŞLI DUVAR KOLÇAĞI – HRA 800 38

G

GEÇME KAPAK – GK 9
 GEÇMELİ PATEN DİRSEK – GPD 90 21
 GEÇMELİ PATEN DİRSEK – GPD 45 21
 GEÇMELİ PATEN DİRSEK – GPD 23

H

HALAT GERDİRME APARATI – HG 01 64
 HALAT GERDİRME APARATI – HG 02 64
 HALAT GERDİRME APARATI – HG 03 64
 HAREKETLİ DİRSEK – HD 51 22
 HAREKETLİ DİRSEK KÖŞE – HDK 51 22

I-İ

ISICAM ROTİLİ 52
 ISICAM ROTİL APARATI 52
 İÇE GEÇME KAPAK DOLU – GKD 10

K

KAPI GİRİŞ ÜSTÜ (CAM) HALAT GERDİRME SİSTEMİ 64
 KAPI STOPERİ – KS 01 62
 KAPI STOPERİ – KS 02 62
 KAPI TOKMAĞI 62
 KARE BADEM YÜZÜK – BY 302 27
 KARE DİKME BABASI – KDB 42
 KARE GEÇME KAPAK – GK 9
 KAYNAKLI KAPAK – KKC 9
 KAYNAKLI KÖŞE MAFSAL 23
 KAYNAKLI KÜRE KAPAK – KK 9
 KAYAR KAPI MEKANİZMASI TAKIM 59
 KOÇ BOYNUZLU 80
 KOLÇAK – HR 500 37
 KOLÇAK – HR 800 38
 KOLÇAK – HRA 1000 38
 KOLÇAK – HRA 1100 39
 KÖŞE MAFSAL – KM 22
 KÖŞE MAFSAL – KM 16 22
 KÖŞE MAFSAL – KMD 23
 KURTAĞIZLI BADEM YÜZÜK BY 300 26
 KURT AĞIZLI BORU YAN ANKRAJ – YA200 32
 KÜPESTE BAĞLANTI VIDALARI 82
 KÜRE GEÇME KAPAK DOLU – KGKD 10
 KÜRE YÜZÜK – BY 400 27

L

LAMBA 82

M

MİL MENTEŞE 63

O

OVAL CAM TUTUCU (8-10 MM CAMA) – DCK 200 47
 OVAL CAM TUTUCU (8 MM CAMA) – DCK 600 48

Ö

ÖZEL DEKORATİF DİKME – 01-30 68-79
 ÖZEL MENTEŞE 50X50 63
 ÖZEL MENTEŞE 53X89 63
 ÖZEL MENTEŞE 120X92 63
 ÖZEL YAYLI MENTEŞE 63

P

PARADUŞ KULBU 60
 PARADUŞ MENTEŞESİ 60
 PATEN DİRSEK – PD 90 21
 PATEN DİRSEK – PD 45 21
 PERÇİN TABANCASI 82
 PLASTİK TAKOZ – PT 24
 PLASTİK TAKOZ – PTK 24
 POP PERÇİNLER 82

R

REDİKSİYON 60X51 81
 REDİKSİYON 76X51 81
 REDİKSİYON 76X60 81
 ROZET – PR 4,5
 ROZET – BPR 4,5
 ROZET – DPR 4,6
 ROZET – YPR 4
 ROZET – DKPR 5
 ROZET – DDKPR 6
 ROZET – KPR (61X61) 6
 ROZET – KPR (84X84) 6
 ROZET – KDPR (60X60) 7
 ROZET – KDPR (81X81) 7
 ROZET – HPR 8

S

SABİT DUVAR KOLÇAĞI – HR 400 36
 SAPLAMALI BAR TEKMELİĞİ – BTS 40
 SAPLAMALI PLASTİK ANKRAJ – SPA 31
 SAPLAMALI PLASTİK ANKRAJ (KARE) – SPAK 31
 SAPLAMASIZ PLASTİK ANKRAJ – PA 31
 SONSUZ DÖNER 80
 SPIDER 1'Lİ – SPT 1 49
 SPIDER 2'Lİ – SPT 2 49
 SPIDER 3'LÜ – SPT 3 49
 SPIDER 4'LÜ – SPT 4 49
 SPIDER 1'Lİ UZUN – SPT U1 50
 SPIDER 2'Lİ V – SPT V 50
 SPIDER KONEKTÖRÜ 32X50 (30MM AYARLI) 50
 SPIDER KONEKTÖRÜ 32X20 (10MM AYARLI) 50
 SPIDER ROTİL Q50 – SPR 50 51
 SPIDER ROTİL Q60 – SPR 60 51
 SPIDER ROTİL ÖNDEN SIKMALI – SPRO 50 51
 SPIDER ROTİL ÖNDEN SIKMALI – SPRO 60 51
 SPIDER ROTİL KONİK GÖVDELİ – SPR K 52
 SPIDER ROTİL YAPIŞTIRMALI Q50 – SPRY 50 53
 SPIDER ROTİL YAPIŞTIRMALI Q60 – SPRY 60 53
 SPIDER ROTİL YAPIŞTIRMALI Q100 – SPRY 100 53

T

TIRNAKLI İÇE GEÇME KAPAK BOMBELİ – TKB 11
 TIRNAKLI İÇE GEÇME KAPAK – TK 11
 TOZ POMPASI 82
 TUTAMAK DÜZ – TD 40
 TUTAMAK AÇILI – TA 40

W

WC KAPI KİLİTİ – 01 61
 WC KAPI KİLİTİ – 02 61

Y

YAN ANKRAJ BAĞLANTI ELEMANI KARE – YAK100 32
 YAN ANKRAJ BAĞLANTI ELEMANI – YA100 32
 YAN ANKRAJ BAĞLANTI ELEMANI – YA300 32
 YAN ANKRAJ BAĞLANTI ELEMANI – YA 400 33
 YAN ANKRAJ BAĞLANTI ELEMANI – YA 500 33
 YAN ANKRAJ BAĞLANTI ELEMANI – YA 600 33
 YAN ANKRAJ BAĞLANTI ELEMANI – YA 700 33
 YÜZÜK BAĞLANTI VIDALARI 82

Z

ZEMİN BAĞLANTI ANKRAJ – ZBA 100 30
 ZEMİN BAĞLANTI EPOXY 82